1942 POINTER

Miss Betty Hall
Russell High School
East Point, Georgia
D-3-107 May 1942

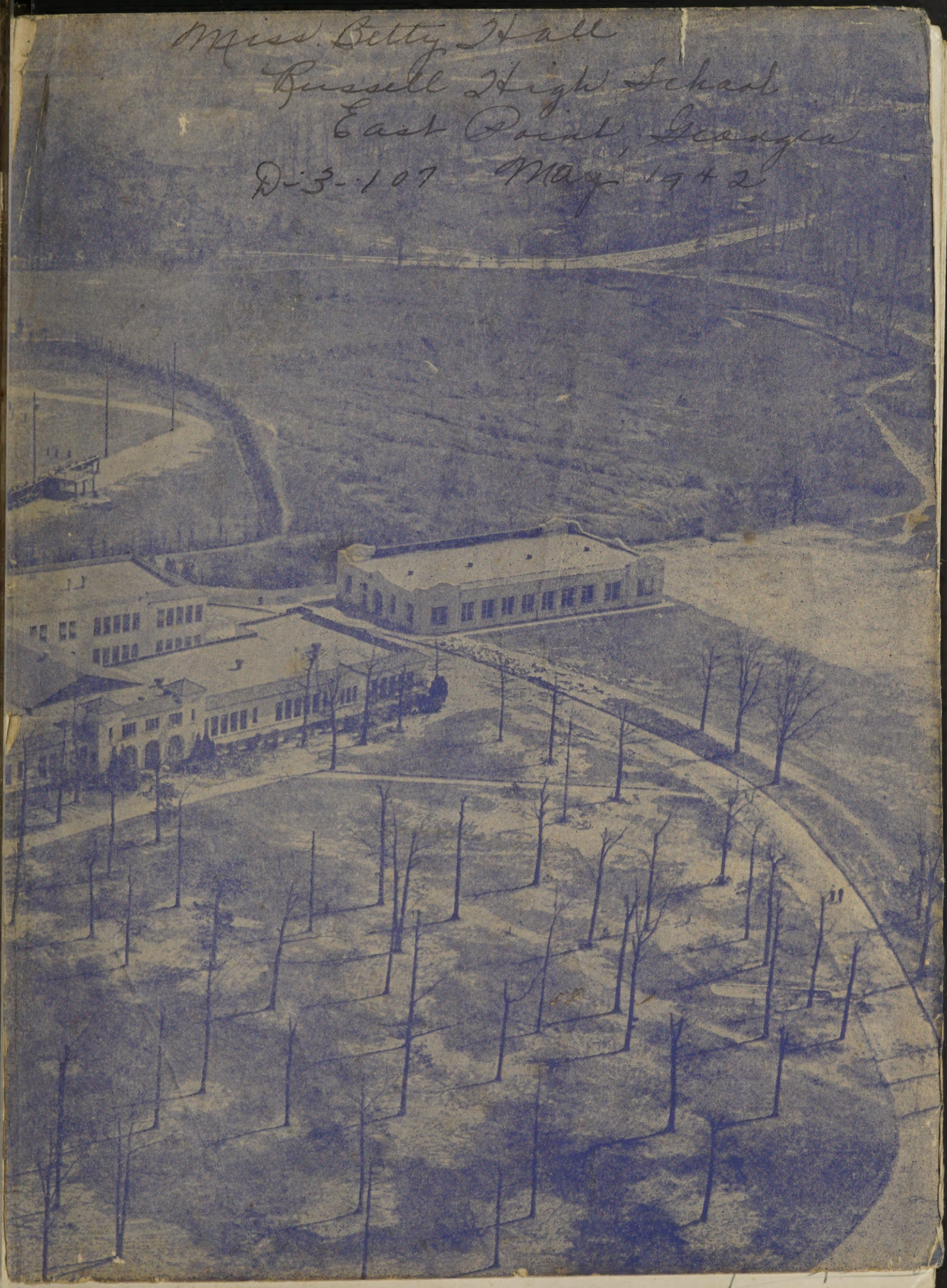

Best Wishes
& Good Luck.
Robert Hall.

May everything
happen as you
expect.
Nellie Camp

Best of Luck
Marguerita Palamar.

Best of luck
always.
Dorris
Aberhall

Best of luck
to you always.
Barry Lee

Best Wishes and
Lots of Luck.
Hanna Mae Walker.

may you always be
happey.
Louise Shutt

Dear Billy
I certainly have
enjoyed learning you at
Russell. Good luck always.
Billy Allen

Best of luck
for the future
Juanita
Henderson

Best Wishes
to one who deserves it.
Jean Wright

Best of luck
to a sweet girl.
Mae Walker

may everything come
nice and your
your way always
a friend (old friend)
Jane.

Peter I want
more P.S. martin

Best of luck
to a nice girl
Haley

Best wishes &
good luck always
Martel Peace

Always remember dear
old shorthand class. Lots
of luck and success.
Weldon
Stovall

Good luck always
and Best wishes
Kathleen Kirby

Good luck and best wishes
Lorraine

Good Luck Always
Margie Nif

Dear John,
May you always have the best luck with your love,
Sincerely,
J. Wishing you the best of luck
Virginia

Wish you the best of luck always.
Betty

Lots of luck to a swell guy
Judy

Best wishes
George Hastey

Best wishes and Good Luck.
Janie
Peace

Best wishes always,
Sue Walker

Wishing you all the luck in the world
Fletcher Blackstock

Glad to Meet
Sad to Part.
So The Sad
Plight of a
Poor School
Girls Heart.
M. D. Foster

Best of luck
with much happiness.
Billy Towns

Best of Luck
Reed Lyons

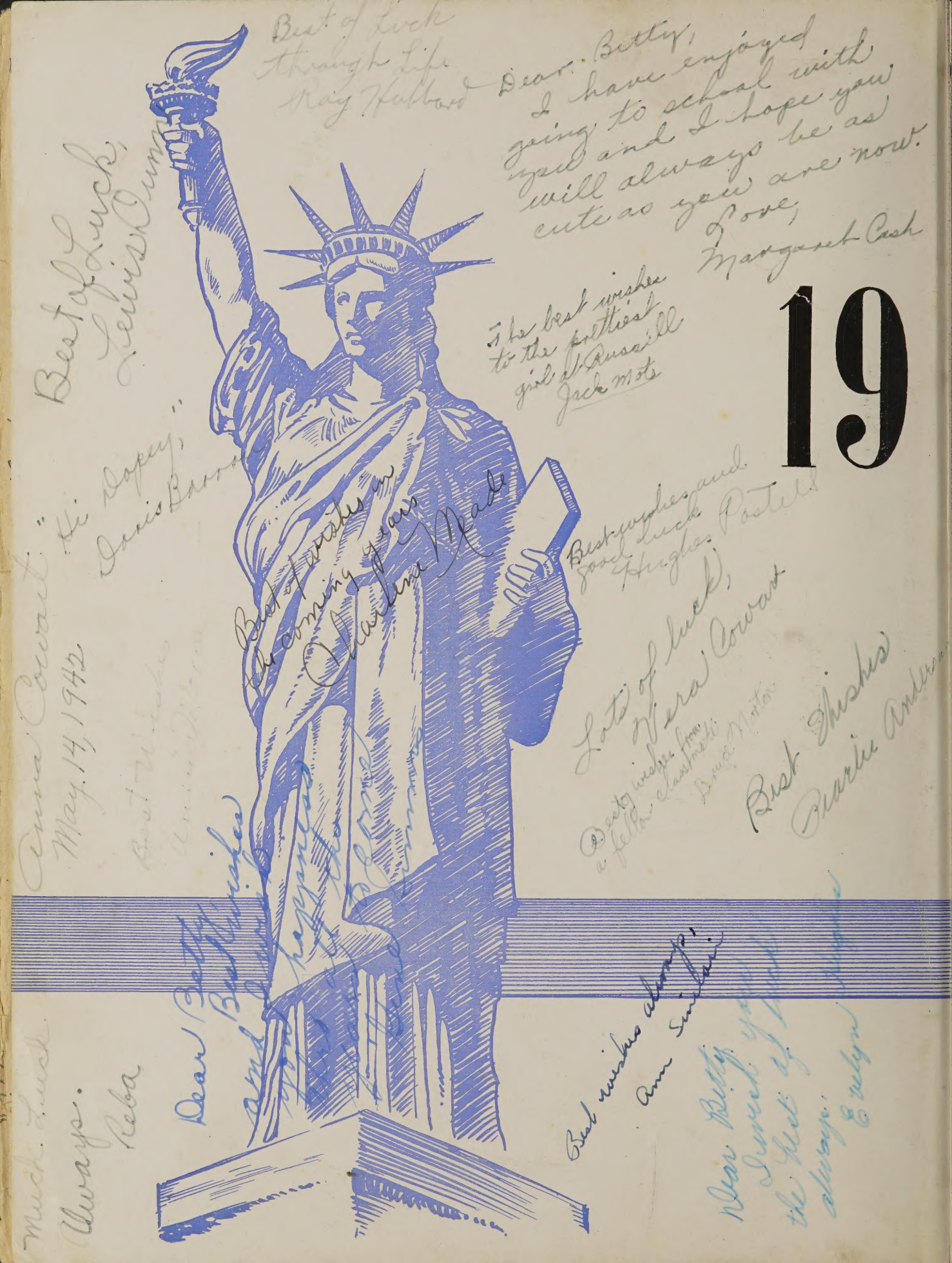
19
Best of Luck
through life
Ray Hubbard
Dear Betty,
I have enjoyed
going to school with
you and I hope you
will always be as
cute as you are now.
Love,
Margaret Cash
Best of Luck,
Louis Dunn
The best wishes
to the prettiest
girl at Russell
Jack Mots
"Hi Oopey,"
Louis Bass
Best wishes in
the coming years
Charlene Neale
Best wishes and
good luck
Hughes Postell
Lots of luck,
Vera Cowart
Best wishes from
a fellow classmate
Bond Motor
Best Wishes
Bertie Anderson
Anna Cowart
May 14, 1942
Best wishes
Dear Betty
Best wishes
Ann Sullivan
Much Luck
always.
Reba

42 POINTER

Best of luck in all to undertake
Carolyn Schenck

I wish you much happiness and success
Dave Simpson

I hope you'll die on top of the world.
Love & kisses
Luke Bowen

Lots of Luck
Earle

Best wishes
Jeodene
Sylvester

Lots of luck always
Louella Peck

Lots of luck and success always. Lowell Reace

Best wishes
H. Marie Cooper

I hope you have lots of luck
Horace Phillips
(SPIDER)

Best wishes for a successful future
Isabelle Simpson

Best Wishes
Charles Cowart

James Stewart

Lots of Luck
Kenneth Fields

Best wishes to a cute girl.
Hazel Emory

Betty
I hope you will have all the success a wonderful girl like you deserves.
Nelle Sconyers

Best of luck in the world
Doris Mae

Best Wishes and lots of luck.
Mitzi Couch

FOREWORD

Believing fully that in a democratic society the school must provide for the pupils the knowledge and skills that will enable them to serve society constructively, the annual staff submits the seventeenth volume of the POINTER, a pictorial and editorial review of those activities through which one practices good citizenship. May it keep alive the happy memories and the friendships of high school days.

Here's wishing you the best of everything.
Dick Phillips

CONTENTS

- ★ CLASSES
- ★ ORGANIZATIONS
- ★ ATHLETICS
- ★ MILITARY
- ★ FEATURES

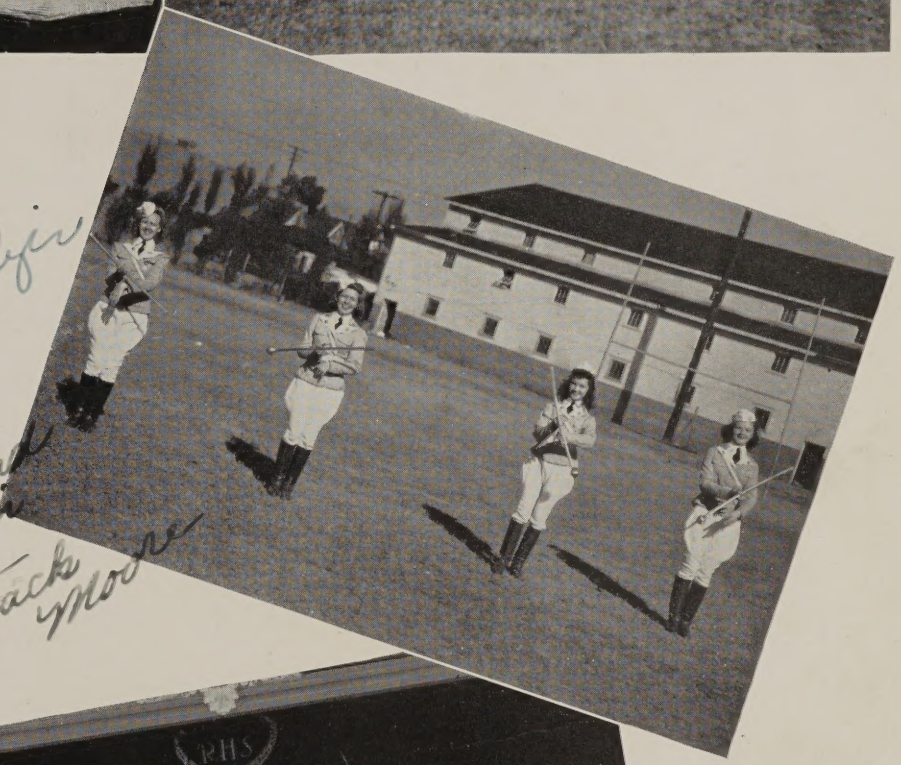

Lots of luck and happiness in the future
Jack Moore

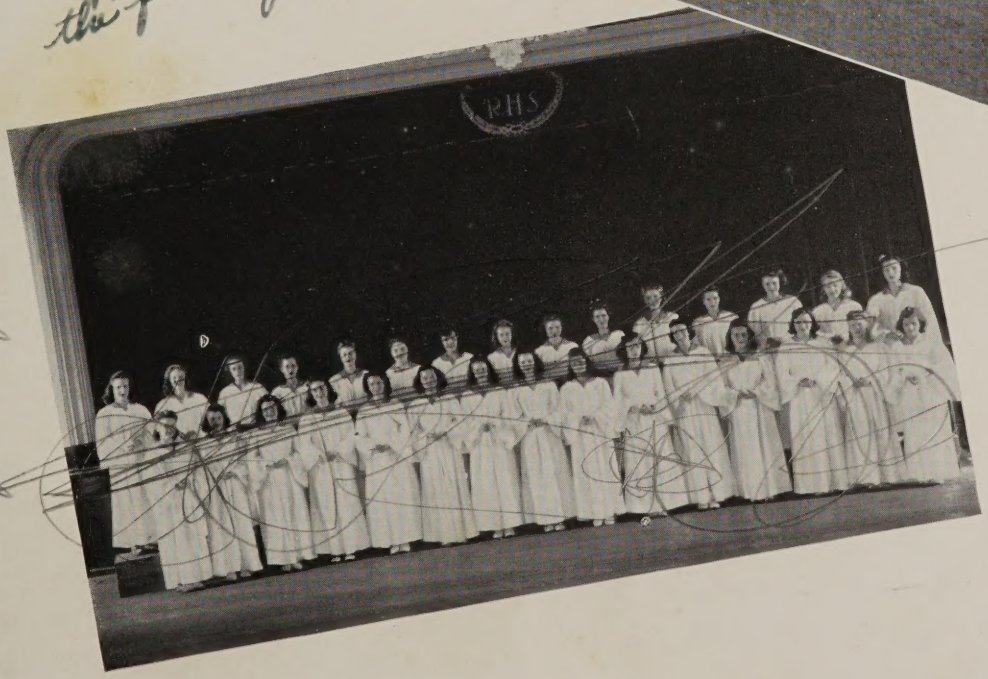

Dear Betty,
I have enjoyed knowing you a lot - Lots of success to a sweet girl.
Jane Balentine

Best wishes & good luck. Jeanette Cates

. . . THEME . . .

The theme of Volume 17 of our Pointer is "*Democracy and Education.*" In the 1941 Pointer the Seniors said: "The safety of democracy will not be assured merely by making education universal . . . "

Now we say, the safety of Democracy is at stake, and its salvation lies in the hands of young people who recognize how necessary it is that we be "one for all and all for one." Democracy means giving every person all the chance he can use to do the best he can. Dr. Harry Emerson Fosdick puts it like this: "Democracy is based on the belief that there are extraordinary possibilities in ordinary people." These extraordinary possibilities are the things we are counting on to win the war—and to win the difficult peace that will follow. And we don't have an expression of these extraordinary possibilities until the chance to unearth them is there.

At Russell we feel we have made a start in this direction. The pictures of our activities are one indication. Observations of qualified persons confirm it. Take the statement of Dr. Howard A. Dawson, director of rural service of the National Education Association, who visited the Fulton County system last fall.

"Both in respect to location and housing," he asserted, "Fulton's schools ahe admirably arranged, while the curriculum and campus activities of each school are closely integrated with the activities of the particular community served.

Best of luck always
To a swell girl.
Jackie Purcell

"In the rural schools, for example, I found agricultural instruction, shop instruction, forest projects, nursery projects, canning plants—evidence everywhere of a deliberate purpose to make each school serve the interests of the community.

"It is an integrated system, utterly lacking in that bane of educational systems—a superfluity of needless officials. You have one board, one superintendent and a responsible, professional staff. But you have retained all the democratic ideals, and have even increased the great local interest in the system."

DEDICATION

To those members of the Football Team of 1941-42 who have given so unselfishly and so unsparingly of their time, their energy, and their loyalty to win the coveted N. G. I. C. championship;

AND

To Head Coach R. L. Bowen whose inexhaustible patience and excellent leadership, and to Assistant Coach Hoyt T. Griffin whose efficiency and devotion have been responsible for the organization and guidance of this victorious team, this, the Seventeenth Edition of the Pointer is dedicated.

Coach R. L. Bowen

Asst. Coach H. T. Griffin

Front row: J. Bowen, Williams, Ivey, Turner, Henslee, Kalamos, Capt. Womble, Alt, Capt. L. Bowen, Gross, Moore, Hall.

Second row: Hilton, Robertson, Henry, Hunt, Slaton, O. Smith, Baker, Harkey, Pruitt, P. Smith, Thompson.

Third row: Griesby, Wallace, Fagan, Lane, Parham, Ratteree, Dempsey, Oswald, Harper, Rollins, Mason, Walters, Saunders, Sconyers.

Prof. Paul D. West
Principal

Miss Mattie Michael
Assistant Principal

In this era when all Americans are striving laboriously to preserve our way of life, which has made possible the building of our great nation, it is well for our youth to become aware of the complex problems that face our people and to understand better the role that the young life of America will play in the solution of the problems that beset us.

Through the medium of the school and its excellent program of activities our students must capitalize upon the opportunities to promote their physical, mental, social and spiritual welfare. It is only as one employs all his talents to the fullest extent that the fiber of society is strengthened. Our nation becomes stronger only as individuals learn to live together cooperatively, to respect the sanctity of personality and to subordinate their selfish interests to those of the common good.

As we say "au revoir" to our graduating class, it is with the admonition that each one of them may incorporate into his life the principle of unselfish and loyal devotion to his fellow-man and his country.

"Let knowledge grow from more to more,
But more of reverence in us dwell,
That mind and soul, according well,
May make one music as before."

—Paul D. West.

Mrs. Elizabeth Price
Clerk

As you come to the close of your high school careers, may we offer congratulations on your past achievements and wish for you in the future the very best that life has to offer.

We wish to congratulate you on the theme which you have chosen for this publication —"Democracy and Education." We hope that this theme is very real to each one of you. We should like you to remember these few thoughts in connection with your theme. Democracy exalts the individual as part of the great human brotherhood. In a democracy we take for granted the freedom of body, mind, and spirit which dictators seek to destroy. We must realize that freedom can only exist when its conditions are known, only when we are sure that it is understood and protected and cherished.

Today we know that this freedom is threatened from without. In the world of today we know that education makes us all the more able to meet and overcome an enemy who approaches us in the open.

We know also that we are not safe from within. Our system of free speech not only allows us to attain the highest degree of enlightenment, but it permits the most despicable forces of propaganda to assert themselves with tremendous force through all the avenues of learning. We need all the discrimination and critical thinking that is possible so that we will not be misled by the siren voice of the enemies of democracy. Through education we come to know better the problems of home, school, and community; of labor, industry and government.

Let us not forget that the schoolhouse, like the flag, is a symbol of the democratic way of life.

Sincerely,

JERE A. WELLS, *Superintendent,*
KNOX WALKER, *Supervisor,*
Fulton County Schools.

HON. JERE A. WELLS
Superintendent
Fulton County Schools

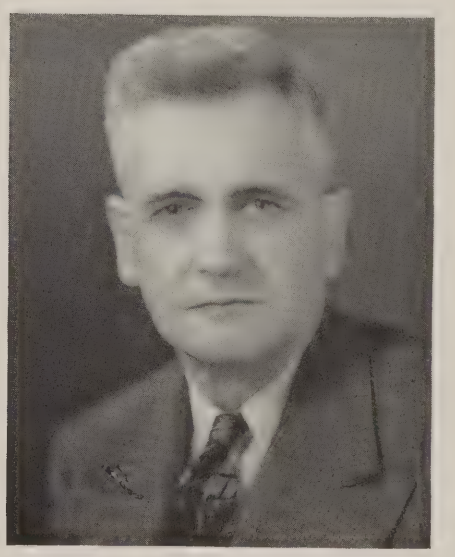

HON. KNOX WALKER
High School Supervisor

MRS. STANDISH THOMPSON
President of Russell P.-T. A.

Reading left to right, top row:

Mr. Clarence Arntson, Industrial Arts Department; Miss Kate Atkinson, Head of English Department; Miss Flora Bailey, Home Econonmics Department; Mr. Harold Benjamin, Industrial Arts Department; Mr. Henry Billinghurst, Mathematics Department.

Second row:

Mr. R. L. Bowen, Science Department; Mr. James Breitzman, Industrial Arts Department; Mrs. Sue Bullard, Home Economics Department; Mr. J. R. Campbell, Head of Social Science; Mr. George L. Carroll, English Department.

Third row:

Miss Frances Carter, Mathematics Department; Miss Ruth Casey, Commercial Department; Miss Ruth Colley, Home Economics Department; Miss Maude Colquitt, Language Department; Miss Mary Crane, English Department.

Fourth Row:

Mr. George C. Dean, Social Science Department; Mrs. P. H. Fitzgerald, English Department; Mr. B. B. Fuller, Head of Commercial Department; Miss Lucy Gibbs, English Department; Mr. Hoyt Griffin, English Department.

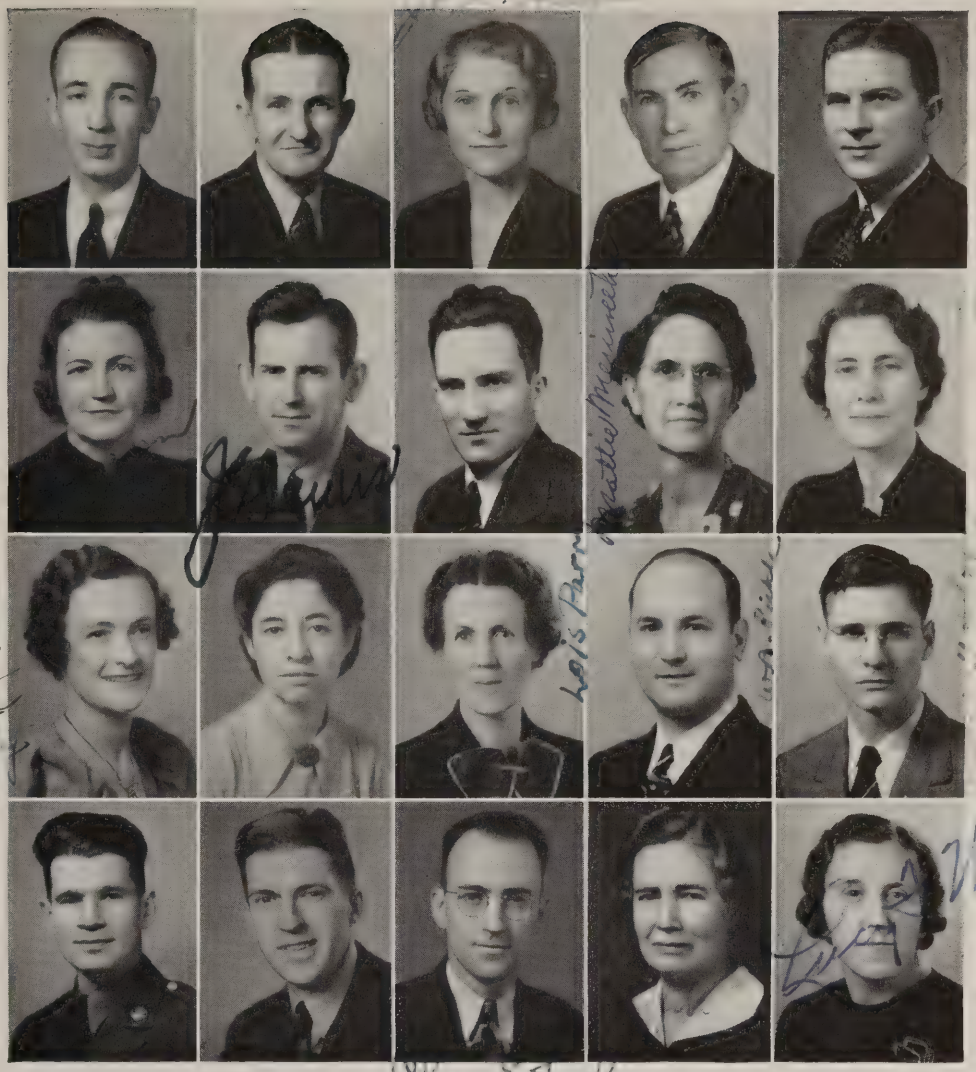

Reading left to right, top row:

Mr. Fred Guffin, Science Department; Mr. Harold Gunn, Mathematics Department; Miss Jo Will Hearn, Commercial Department; Mr. S. M. Hearn, Mathematics Department; Mr. Cecil Jackson, Social Science Department.

Second row:

Miss Kate Johnson, English Department, Mr. John G. Lewis, Mathematics Department; Mr. C. V. Maddox, Head of Mathematics Department; Miss Mattie Merriweather, Commercial Department; Mrs. Jeddie Graham Mobley, Social Science Department.

Third Row:

Miss Virginia Mooty, Science Department; Miss Page Morton, Librarian; Miss Lois Parr, English Department; Mr. W. B. Pirkle, Science Department; Mr. D. H. Purdie, Science Department.

Fourth Row:

Sergeant Rathiewicz, Military Department; Mr. Fred Stiles, Head of Industrial Arts Department; Mr. Chas. E. Taylor, Science Department; Miss Clyde Wehunt, Commercial Department; Mrs. Lucy Fields White, Commercial Department.

Best Wishes
A. G. Lewis

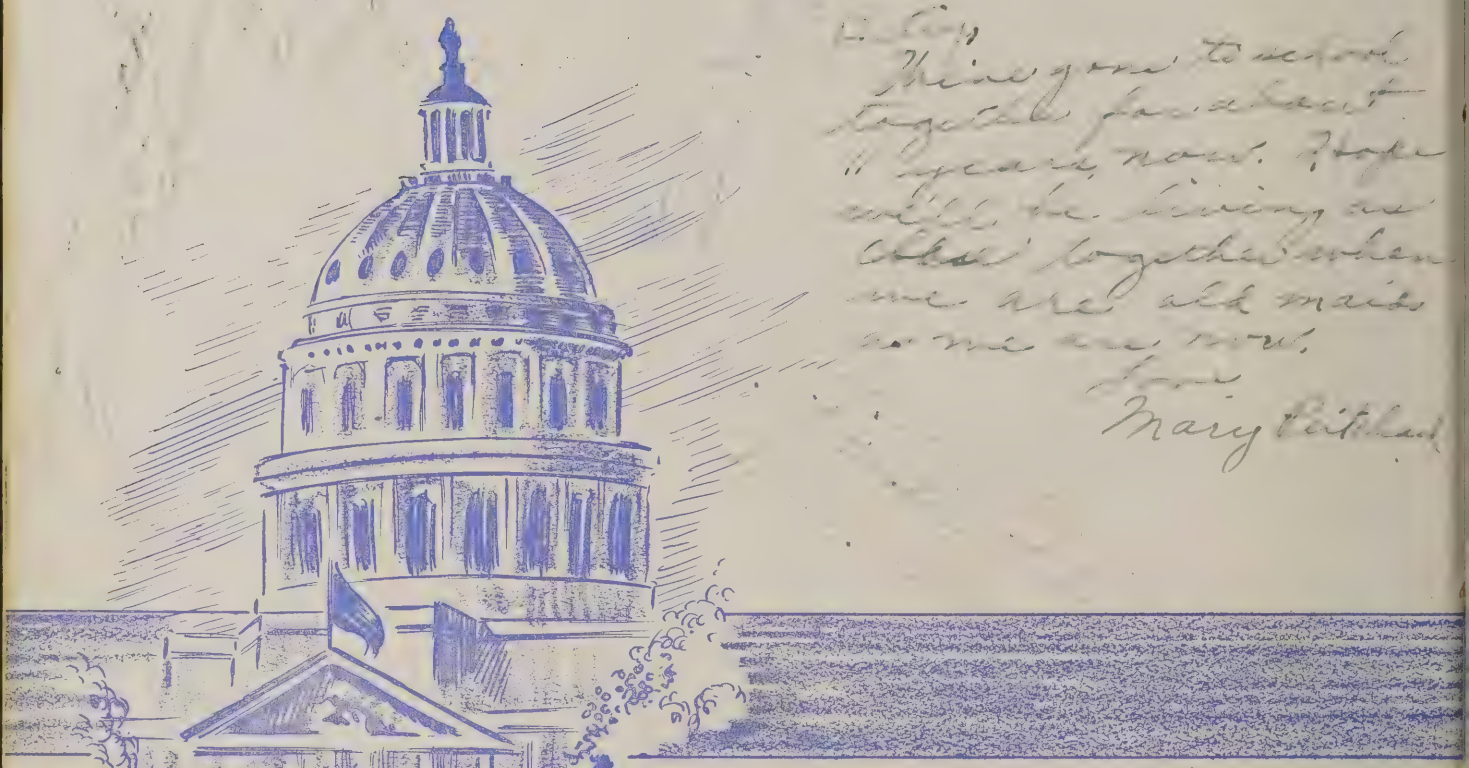

Mary Pittsfield

The best of luck as always
"Red" Wooten

CLASSES

Senior Class History of 1942

The Senior class of 1942 is proud of its heritage. Here at Russell High we realize that we have unlimited opportunities and advantages and at the same time we are aware of our corresponding obligations and responsibilities.

Full of eagerness and curiosity, we entered Russell four years ago as Freshmen destined to discover very soon how small our store of learning was in contrast to that of the upper classmen. After we had learned the rules and regulations, we set to work cleaning our path for a good journey to the goal of knowledge.

During the Sophomore year, many of the class were not content with merely following the routine of regular work but took part in several of the school activities.

Our primary purpose as Juniors was to gain enough momentum to hurdle the obstacles of the Senior year.

Today, we at the summit of our High School career, realize that being Seniors means more than just the last year in school for the majority of us. It means that we are looked upon by the lower classmen for guidance and leadership. It means that we are about to face the world with its many challenging problems. In view of the present national emergency, it means that we must prepare for the work of real men and real women at an earlier age than young people have ever done before. Only after each and every student has hurled every ounce of his strength and ability into his efforts to defend America from the aggressor powers will the world be safe for democracy. If the struggle demands every measure and every prospect of life need be placed on the altar of sacrifice; in the words of the poet—

"It ain't the individual, nor the army as a whole,
But the everlastin' teamwork of every bloomin' soul"

H. R. Horton.

★ ★ ★

SENIOR CLASS OFFICERS

Phelps Womble ..... *President*

Beulah Wright ..... *Vice President*

Ora Jean Porter ..... *Secretary*

Estelle Wise ..... *Treasurer*

S E N I O R S

JAMES DONNIS ADERHOLD
"I remember him worthy of thou praise"
Ambition: To be an evangelistic preacher
Activities: N. C. O. Club '40-, Officers' Club '42-, Spanish Club '42-, Spanish Forum '42, Red Cross Representative '38-, President Class '40- Vice President '42, Citation Cord (Military) '40.

J. O. ALEXANDER
"Oh! Thou, the greatest soldier of the world"
Ambition: To be a ho bo (Bum)
Activities: N. C. O. Club, 40-, N. R A. Club '41-, Commission Officers' Club 41-, President, Officers' Club '42, Honor Society '42-, Hi-Y '42-, Citation Cord (Military) '41, Superlative

BETTY RUTH ALLEN
"Those blue violets—her eyes"
Ambition: A success in the life I undertake.
Activities: Girl Reserve Club '40 (Charlotte North Carolina), Vice President, 41-, Wildcat Representative '42-, National Honor Society '42, Basketball Team '38-'40 (Charlotte, North Carolina)

MARGARET LOUISE ALLEN
"And heaven's soft blue in her eyes was seen"
Ambition: To be understood and to understand others.
Nickname: "Marge"
Activities: Basketball Team, '39-'42, Spanish Club '41-'42, Personality Club '42, Red Cross Club '41-'42, Garden Club '42, Spanish Student Forum Club '42, President of Horizon Club '42, Horseshoe Team '42, Volley Ball Team '42, Annual Representative '42, C. V. M. '42, Tennis Club '42, Annual Staff '42, R O. T. C. Sponsor '41, Treasurer of Junior Class '41, President Home Room '39, Dramatic Club '41, Photograph Club '41, Bowling Team '40, Latin Club '39 and '40.

PATRICIA ALLEN
"Her virtue speaks for itself"
Ambition: To be a great success and be happy.
Nickname: "Pat"
Activities: Library Staff '38-'41, D. C. T. '42.

MARY FRANCES ALLISON
"My way is to begin with the beginning"
Nickname: "Wendy"
Ambition: To be a Powers' Model.
Activities: Latin Club '38-'40, Personality Club '38-'39, Red Cross Club '40-'41"42, Library '40-'41, C. V. M., '41-42.

EDWARD NIXON BAILEY
"If you're there before it's over, you're on time"
Nickname: "Toby"
Ambition:To grow tall and handsome and be an aviator.
Activities: R. O. T. C. '38-'42, Wildcat Representative, '40-'41.

T. J BAILEY
"A man is as good as he has to be."
Nickname: "T"
Ambition: Run the Old Maids Home.

WILLIAM HENRY BALLEW
"Who lives well, lives long"
Nickname: "Bill"
Ambition: To graduate in 1942.

DOROTHY MARGARET BANKSTON
"Thy modesty is a cradle to thy merit"
Nickname: "Dottie"
Ambition: To do my best in everything I undertake.

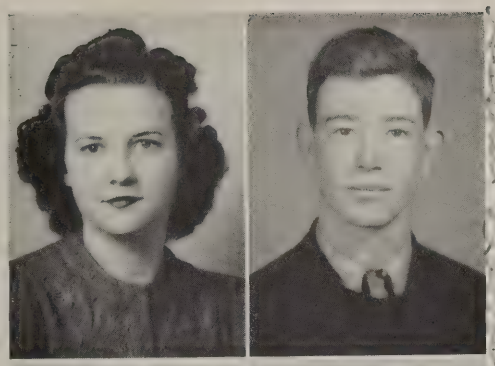

DORIS LUCILLE BARRON

"As welcome as the flowers in May"

Ambition: Make a certain minister a good wife.

Nickname, "Tony"

Activities: Glee Club '38, Personality Club '39, Superlative Club '41-'42, D. T. C. Club '42, President of Home Room '39 Vice-President of Home Room '40.

HASKELL BARROW

"Who thinks most, feels the noblest, acts the best"

Ambition: To be a mail route carrier and work for the postal department.

Nickname, "Red"

Activities: Red Cross Representative.

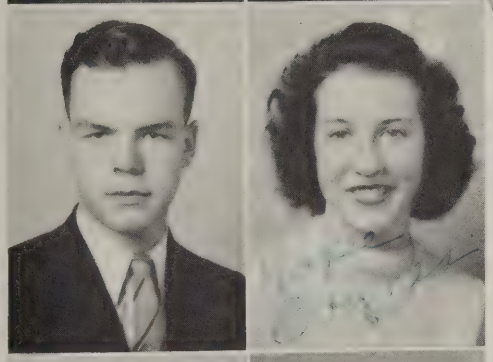

PERRY BARROW

"Always ready to lend a helpful hand"

HOPE BAYNES

"A witty woman is a treasure"

Ambition: To be a hat check girl at Alcatraz.

Nickname, "Stinkey"

Activities: Tri-Hi-Y '42, Pointer Staff '42, Latin Club '39, '40, Honor Society '42, Library '38, Spanish Club Treasurer '41, Spanish Club Program Chairman '42, Home Room Treasurer '41, '42, Junior Class Secretary '41, Red Cross Treasurer '41, Red Cross President '42, Dramatic Club President 41, C. V. M. '42.

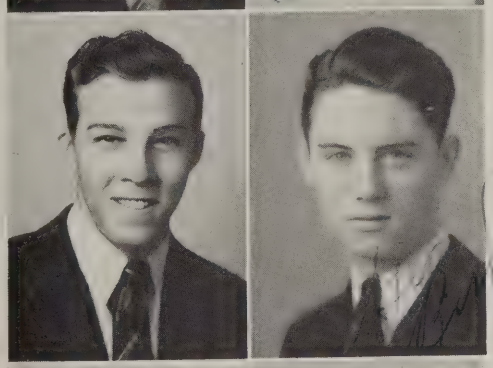

EARL MARTIN BELLAH

"Let us do or die"

Ambition: Be in Army Air Corps.

Nickname, Buddy

GEORGE EDWARD BISHOP

"I am not in the role of common men"

Nickname, "Canvas"

Activities: Vice President Home Room '42, Red Cross Representative '42, Spanish Club '41.

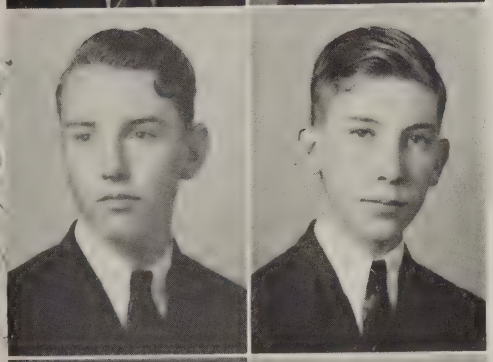

FLETCHER LEE BLACKSTOCK

"The strongest man in the world is he who stands alone"

Ambition: To be an admiral.

Nickname, "Flea"

Activities: Freshman Football in Newnan '39, Softball Manager in Home Room '41, N. C. O. Club '42.

JAMES HENRY BLAIR

"Beware the fury of a patient man"

Ambition: Avenge Pearl Harbor

Nickname, "Corp"

Activities: National Rifle Association '38-'39, Rifle Squad '39-'40, Rifle Team '41-42, R. O. T C. '39, '40, '41, '42, Officer R. O. T. C.

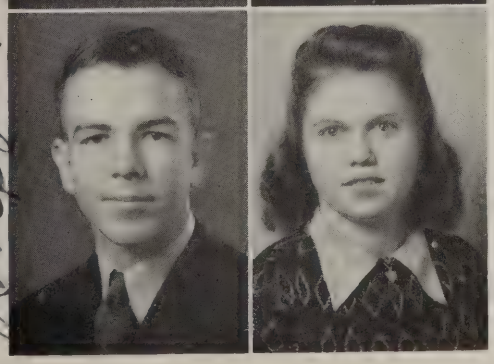

JAMES LUCIEN BOWEN

"I'll never trouble trouble until trouble troubles me"

Ambition: Swimming instructor at a nudist colony.

Nickname: "Luke"

Activities: President, Non-commission Officers' Club '41, Band, Football '39, '40, '41, '42, Basketball, '39, '40, 41, '42, Captain Basketball Team '42, Co-Captain Football Team '42, President Band Officers Club, Track '42; Captain Basketball team '42, Co-captain Footba'l team '42, Vice President Junior Class.

SARAH ELIZABETH BRADLEY

"A merry heart maketh a cheerful countenance"

Ambition: To succeed at all attempts.

Nickname: "Sug"

Activities: Wildcat Staff '39; Red Cross '39, '40, 41, '42, Wildcat Representative '40, 41, Spanish Club '40, Annual Representative '41, Home Room Officer '41, President, CVM '42, Annual Staff '42.

Best Wishes
Luke Bowen

S E N I O R S

S E N I O R S

JEWEL IRENE BROOK
"Meekness is not Weakness"
Nickname, "Judy"
Ambition: To be the best of what I am.
Activities: Red Cross '41, Tri-Hi-Y '42, Cafeteria Staff '42, Home Room Officer '42, Basketball.

JAMES HARRY BROWN
"Ah, what delight to be a soldier"
Nickname, " Junior"
Ambition: To be successful in my work.
Activities: N. C. O. Club '41, Officers Club '42, D. C. T. '42, Citation Cord '41.

ELSIE BRYANT
"Love is a beautiful dream"
Ambition: To marry a truck driver and live in a trailer.
Activities: Wildcat Representative '39, Annual Representative '41, D. C. T. '42, Home Room President '42.

ALBERT ELLIS BUCK
"He could be moved to smile at anything"
Nickname, "Buck"
Ambition: To pop chewing gum as loud as "Bets."
Activities: Hi-Y '39, Band '38-'39-'40-'41-'42, Trombone Quartet '39-'40-'41-'42, Brass Sextet '40-'41-'42, N. C. O. Club '41, Officers' Club '42, Rifle Team '42, Fan-Fare '42, Duet and Trio '42.

DORA MAE BURGE
"Nothing was ever achieved without enthusiasm"
Nickname, "Flossie"
Ambition: To make a certain Naval Officer a good wife.
Activities: Library Staff '41, Cafeteria '41, D. C. T. '42.

NORA ELEANOR BURRISS
"Grace and good disposition attend ladyship"
Ambition: To accomplish something sometime in my life.

HENTERN MAX BURSON
"With courtesy and respect enough"
Activities: D. C. T. '42, Officers' Club '42.

OSBORN BARRY CAGLE
"Look thou not down but up"

GLADYS LOUISE CAMP
"A maid of grace and complete majesty"
Nickname, "Flossy"
Ambition: To have friends and be a friend
Activities: Red Cross '39, Personality Club '39, Latin Club '40, Superlative Club '41-'42, Dramatic Club '41, Spanish Club '41, '42, Secretary C. V. M. Club '42, Secretary Honor Society '42, Tri-Hi-Y Club '42, Class Editor Pointer '42, Ring Committee '42, Sponsor '41, Cheerleader '24.

MILLICENT D. CAMP
"What is to be will be"
Nickname, "Millie"
Ambition: To run a boarding house for bachelors.
Activities: D. C. T. Club '42.

CAROL CAMPBELL
"Little but loud and hard to crowd"
Ambition: For Uncle Sam to lower the cost of mailing letters.
Nickname, "Cobeana"
Activities: Latin Club '39-'40, Spanish Club '40-'41, Wildcat Staff '40-'42, C. V. M. '42, Library Staff '41-'42, Personality Club '39-'40, Red Cross '39-'40, Annual Representative of Class '41-'42.

MACK B. CARTER
"Swift as a shadow; short as any dream"
Ambition: To be a professor at G. S. C. W.
Activities: Football '40-'41, Track '40-'42, Basketball '41-'42, Cross-Country '38-'40, Non-Commissioned Officers Club '40-'41.

BILLY EUGENE CARVER
"Never do anything that can be put off till tomorrow"
Nickname, "Willie"
Ambition: To be a cop.
Activities: Softball '40-'41, N. R. A. '39-'40, Airplane Club '40-'41, Bowling '40-'41, Golf '38-'39, Tennis.

HARRISON L. E. CASEY
"A handsome, well-dressed gentleman"
Nickname, "Leo"
Ambition: To get a job singing on N. B. C.
Activities: Band '38-'39-'40, Hi-Y '38-'39, Glee Club '38-'39, D. C. T. Club '40-'41-'42, Superior Rating, State Music Festival in Voice '39, Photograph Club '39-'40-'41, President of the Home Room '39-'40-'41-'42, Red Cross Representative '39-'40.

JEANETTE MARIE CATO
"Virtue is like a rich stone"
Nickname, "Debroe"
Ambition: To make the right man happy.
Activities: Home Ec. Club '39-'40, Girl Reserve Club '41, Basketball '41-'42, Red Cross '40-'41.

JAMES CALVIN CHAFFIN
"His nature is too noble for the world."
Nickname, "J. C."
Ambition: To become a machinist and welder for Uncle Sam.
Activities: N. C. O. Club '40-'41, D. C. T. Club '41-'42

DORIS MAE CHAMBERS
"Whither I must, I must"
Ambition: To be a millionaire's Darling.
Activities: Wildcat Staff '41-'42.

MARTHA ELLEN CHANDLER
"Silence never betrays you"
Nickname, "Kitten"
Ambition: To be the first lady of the land!
Activities: Library Staff '38-'39.

JAMES ROBERT CHATHAM
"Be original"
Ambition: To sink the "Rising Sun."
Activities: Basketball Team (Lake Park High) '40.

BARBARA NELL CHRISTIAN
"Her eyes shine on all alike"
Ambition: To play a red hot trumpet like Clyde McCoy and make people happy.
Activities: Superlative Club '42, Wildcat Representative '39, Latin Club '42, Red Cross Representative '40 President Latin Club '40, Home Room Officer '41, Spanish Club '41, Dramatic Club '41, Basketball '41, C. V. M. Club '42, Treasurer Superlative Club '42, Secretary Spanish Club '42, Co-Captain Basketball '42, Annual Representative '42, Pointer Staff '42, Tennis Club '42, Cheerleader '42, Tri-Hi-Y Club '42, Sponsor '42, Spanish-American Forum '42.

SENIORS

SENIORS

JAMES MILTON CHRISTIAN
"As honest a man as the sun ever shone on"
Nickname, "Jimmy"
Ambition: To be a pill roller.
Activities: Band '39-'40-'41-'42, Vice President Band '42, Home Room Officer '39-'40-'41, Tennis Club '39, N. C. O. Club '42.

MARTHA ANNA CHRISTIAN
"As merry as the day is long"
Nickname, "Prissy"
Ambition: To do my part.
Activities: Latin Club '39-'40, Annual Representative '39, C. V. M. Club '42, Superlative Club '41-'42, Spanish Club '41-'42, Dramatic Club '41, Cheerleader '41, Captain Cheerleaders '42, Home Room Officer '42, Military Sponsor '41-'42.

CAROLYN JEANETTE CLAIR
"A good natural girl is loved best"
Ambition: To get the best out of life.
Activities: C. V. M. '42, Superlative '42, Tri-Hi-Y Club '42, Home Room Officer '41, Assistant Manager Girls' Basketball '42, Pointer Staff '42, Cheerleader '42.

ELSIE LOUISE CLANCE
"Modesty is the citadel of beauty and of virtue"
Ambition: To do my best in everything.
Activities: Tri-Hi-Y Club '42, Girl Reserve Club (New Smyrna Beach, Fla.) '39.

MARGARET LEE COCHRAN
"I hate nobody."
Nickname, "Maggs"
Ambition: To be a high-rating government nurse.
Activities: Photography Club '41, Red Cross '42.

HAROLD EUGENE COOK
"Let somebody else do the worrying"
Nickname, "Cookie"
Ambition: To own a red convertible Ford V-8 with a date every night.
Activities: Band '39-'40-'41-'42, N. C. O. Club '41, Officers' Club '42, Rifle Team '39-'40-'41-'42.

HELEN MARIE COOPER
"Not a kinder life nor sweeter"
Ambition: Your guess is as good as mine.
Activities: Glee Club '41-'42, Personality Club '42, Tri-Hi-Y Club '42, Wildcat Staff '42, Spanish Club '42.

CHARLES HOMER COWART
"Every sincere man is right"
Ambition: To be tops in anything I do.

TOMMY E. CRANFORD
"Without laughter there is no joy"
Nickname, "Tom"
Ambition: Be President of Girls' High
Activities: Football '39-'40-'41, Track '39-40, Noncom Officers' Club '40.

BETTY JEAN CRAWFORD
"Life's a very funny proposition after all
Nickname, "Swoose"
Ambition: What is ambition, anyway?
Activities: Basketball '41-'42, Tennis Club '41-'42, Spanish Club ',41, Red Cross '41, CVM Club '42, Tri-Hi-Y Club '42.

Elsie Clance

Helen Cooper

Charles Cowart

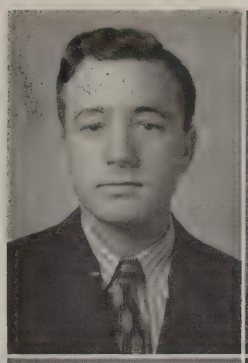

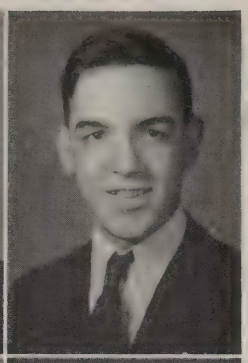

JOHN DAILEY
"Let's talk, my friends"
Ambition: Be a fireman on a Diesel engine.
Activities: Hi-Y, Band.

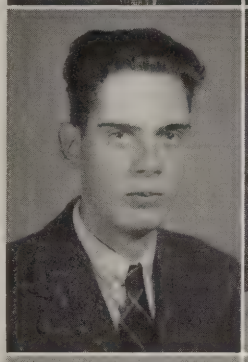

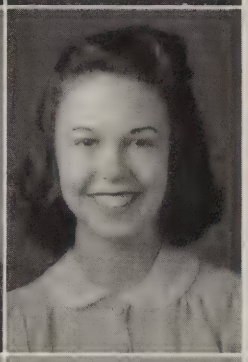

JOHN LEWIS DUNN
"Worrying I have never met"
Ambition: Refrigerator Salesman at North Pole.
Activities: Merit Bar in Military '41, N. C. O. Club '38-'39, Red Cross '39-'40.

THOMAS DUNN
"It is harmful to no one to have been silent"
Nickname, "Buck"
Ambition: To be marooned on an island with Hedy Lamar.

MARGUERITE DUNTON
"We are charmed by her neatness"
Ambition: To graduate from Georgia Tech.
Nickname, "Geet"
Activities: Wildcat Representative '39, Annual Representative '40, Personality Club '40, Secretary of Home Room '42, C. V. M. Club '42, Dramatic Club '41.

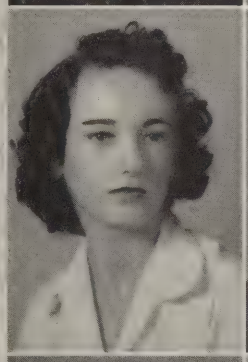

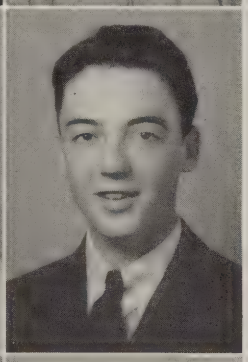

PARRY LEE LOUISE DURAN
"Her virtue speaks for itself"
Ambition: To be Robert Taylor's private secretary.
Nickname, "Pat"
Activities: Basketball B Team '41-'42.

ROBERT JOEL EDWARDS
"Thou are a fellow of good respect"
Ambition: To be a tailor in a nudist colony.
Nickname, "Sloppy"
Activities: Latin Club '38-'39-'40, Spanish Club '40-41, Non-Com Club '40-'41, Officers Club '41-'42, Hi-Y Club '41-'42, Secretary of Tennis Club '41, Wildcat Staff '41.

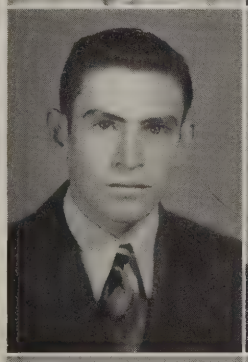

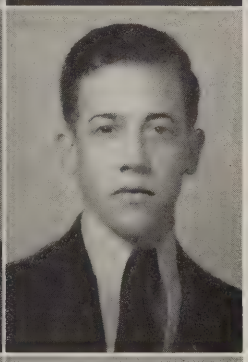

J. P. EIDSON
"Manners maketh the man"
Ambition: To fly circles around the Japs.
Activities: Track, Band, Junior Home Room Officer.

CARL JASON EISON
"Why worry? Life is too short"
Ambition: To be an iceman in Hollywood.
Nickname, "Dot"

VIRGINIA AVIS FEELY
"A good laugh is sunshine in school'
Nickname, "Genny"
Ambition: To take life easy and settle down.
Activities: Personality Club '38-'39, Chest Club '38-'39, Glee Club '38-'42, C. V. M. Club '41-'42, Red Cross Representative '40-'41, Vice President Red Cross '41-'42, Russell Representative at the National Red Cross Convention, Chairman Service Committee of Atlanta Junior Red Cross, Red Cross Service Pin '41.

MARGARET ELAINE FERGUSON
"She is a winsome wee thing"
Ambition: To try to make everybody smile.
Nickname, "Dimples"
Activities: Basketball (Forest Park) '41, Russell '42, Vice President Society Club (Forest Park) '41, C. V. M. Club '42.

S E N I O R S

S E N I O R S

ROY LOUIS FINLEY
"Joking and humor are pleasant"
Nickname, "Buddy"
Ambition: To retire at 16.
Activities: DCT Club '42.

FRANCES LEE FOWLER
"Pleasure before business"
Nickname, "Fowler"
Ambition: To get a good night's sleep
Activities: Glee Club '38, '39, 40, DCT Club '42.

MYRON HENRY FRESE
"He will help thee in thy need"
Ambition: To be a "good" pilot.
Activities: Vice-President Model Aeronautics Club '42.

MARJORIE GIBSON
"The world for me is Joy"
Nickname, "Gibby"
Ambition: To get along with Mr. Fuller.
Activities: President of C-2, C. V. M. Club '42, Spanish Club '41, '42, Secretary B-2, Wildcat Staff '42, Spanish Forum '42, Tri-Hi-Y '42.

DAVID MELDRIM GILLON
"Not too serious, not too gay, just happy in my own way"
Nickname, "Go Sloppy"
Ambition: To be as good a photographer as Mr. Fuller and Mr. Taylor.
Activities: Modle Airplane Club '42, Non Commission Officers' Club '41, NRA '39.

MERILYN GINN
"A friend in need is a friend indeed"
Nickname, "Meril"
Ambition: To be a success in everything I do.
Activities: Latin Club '41, Library Staff '42, Tri-Hi-Y '42.

LAURA EDITH GODFREY
"Work bears witness who does well"
Nickname, "Dottie"
Ambition: To be a success in life.

JOHN PINCKNEY GOSSETT
"We know not by what power he is made bold"
Nickname, "Pinky"
Ambition: To blow bubbles for a bubble dancer.
Activities: Officers' Club '41, Non Commission Officers' Club '40, Red Cross Representative '39.

ALICE GRANGER
"In those freckles live their savours"
Ambition: To be a successful nurse.
Activities: Honor Society '42, Spanish Club '41, '42, CVM Club '42, Dramatics Club '40.

JOHNNY GRANGER
"I speak to thee in friendship's name"

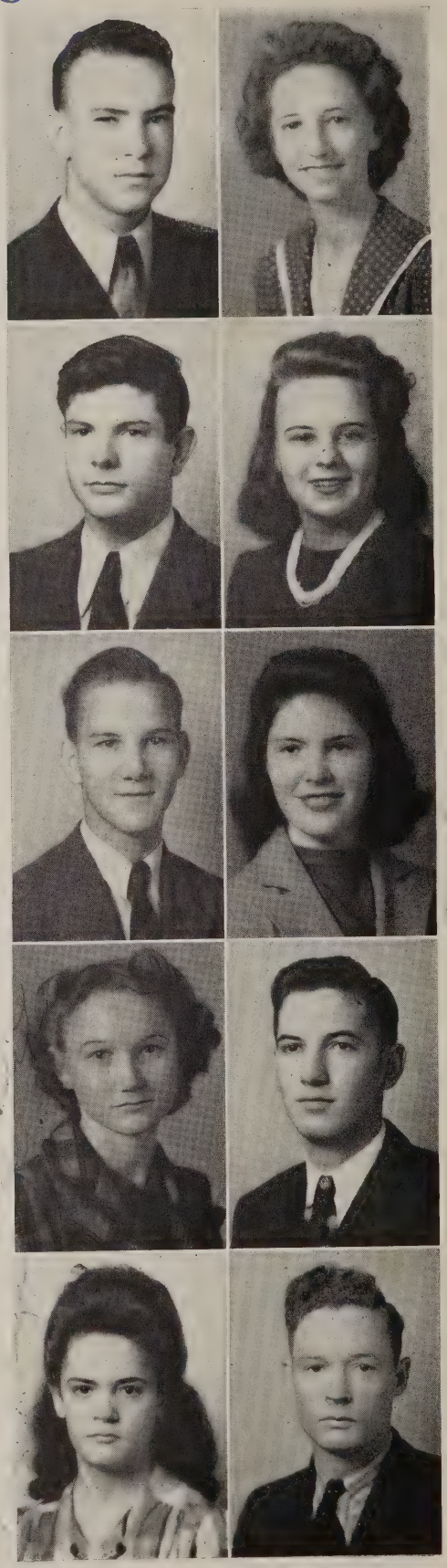

BETTY LOUISE GREENWOOD
"Only a woman's hair"
Ambition: To make a certain boy happy.

ARTHUR DIXON GROSS
"He will be himself"
Nickname, "Leo"
Ambition: To be my own boss.
Activities: Football (in Alabama) '40, Football (at Russell) '41, Basketball (in Alabama) '39, Basketball (at Russell) '40-'41, Red Cross Representative, Vice President of Home Room, Wittiest of Senior Class.

ISABELLE MARIE GUINN
"Softly speak and sweetly smile"
Ambition: To be a success in all undertaken.

BETTY GAYNELLE HALL
"Reputation is a jewel"
Ambition: To be a stenographer with six months' vacation twice a year.
Activity: Library Staff '42.

ROBERT TAYLOR HALL
"He is all mirth"
Nickname, "Hall"
Ambition: To get out of Russell.
Activities: Football '41, '42, Track '42.

SIMON BOLIVAR HAMLET
"Happy am I; from care I'm free"
Nickname, "S. B."
Ambition: To be able to buy tires in 1942.
Activities: Home Room Officer '39-'40, N. C. O. Club '41-'42, Red Cross Club '40.

FRANKIE EVELYN HAM
"The sweetest that ever grew"
Nickname, "Hambone"
Ambition: To be a success in life.
Activities: Latin Club '39, '40, Spanish Club '41, '42, Library Staff '42, Honor Society '42, Tri-Hi-Y '42.

HAROLD MYLES HAMMOND
"Men in all ways are better than they seem"
Nickname, "Goot"
Ambition: To be a G-man.
Activities: N.R.A. '40, Airplane Club '42, Softball '41, Bowling '41, Golf '39.

ROBERT LEE HARALSON
"Health and cheerfulness naturally beset each other"
Nickname, "Bob"
Ambition: To join the army.

MARY VIVIAN HARBIN
"A wilderness of sweets"
Nickname, "Sister"
Ambition: To accomplish something worthwhile sometime in my life.
Activity: Glee Club '40.

S E N I O R S

S E N I O R S

MARIANNA HARMAN
"If it be love indeed, tell me how much"
Nickname, "Rolena"
Ambition: To find a shorter route to Marietta.
Activities: Red Cross '39; Home Room Officer '40, '41; Latin Club '39, '40; Spanish Club '41, '42; C. V. M. '42; Superlative Club '42; Wildcat Staff '42; Wildcat Representative '42; Annual Staff '42; Dramatic Club '41.

ERNEST NEWMAN HARRIS
"He welcomes at once all the world"
Nickname, "Jiggs"
Ambition: To be engineer on "The Chattanooga Choo-Choo."
Activities: D. C. T. Club '42; Bowling '41.

GEORGE HASTY
"Wit and wisdom are born in a man"
Ambition: To have an ambition.
Activities: N. C. O. Club '42.

EVELYN LaMERLE HEAD
"There's a girl of pluck"
Nickname, "Merle"
Ambition: To be an officer's secretary.
Activities: Tri-Hi-Y '39; Library Staff '41; Red Cross '40; Home Economics Club '40.

ALICE MARIE HEARD
"With sweetness as fresh as any rose"
Ambition: To be perfect in everything.
Activities: Vice-President Latin Club '39, '40; Corresponding Secretary Spanish Club '41; Spanish Club '42; Honor Society '41, '42; Tri-Hi-Y '42.

JUANITA HENDERSON
"She will help thee in thy need"
Nickname, "Nita"
Ambition: To strive to do my best in any and everything.
Activities: Red Cross '38; Garden Club '42; Wildcat Staff '42.

FRANK WEST HENRY
"I shall laugh myself to death"
Nickname, "Hardrock"
Activities: Football '40, '41; Latin Club '40; Athletic Club '39; Honor Society '42; Treasurer of Honor Society '42; President of Home Room '42; Non-Com Officers' Club '41. Senior Ring Committee '42; Military Council '42.

ANN ELIZABETH HENSON
"Quietness is best"
Ambition: To have the determination to succeed.
Activities: Latin Club '39; Spanish Club '42; Library Staff '40; Tri-Hi-Y Club '42; Personality Club '42; Wildcat Staff '42.

FRANK HILTON
"Let each man exercise the art he knows"
Nickname "Play Boy"
Ambition: To skip the Draft.
Activities: Swimming Team-Tech; Basketball-T. H. S.; Red Cross Representative, Russell; Horned Toad Club, T. H. S. Booster Club-T. H. S.; Military R. H. S. and T. H. S.

WILLIAM HOWARD HITE
"If you can, do, if you can't, don't try"
Ambition: To be an aviator.

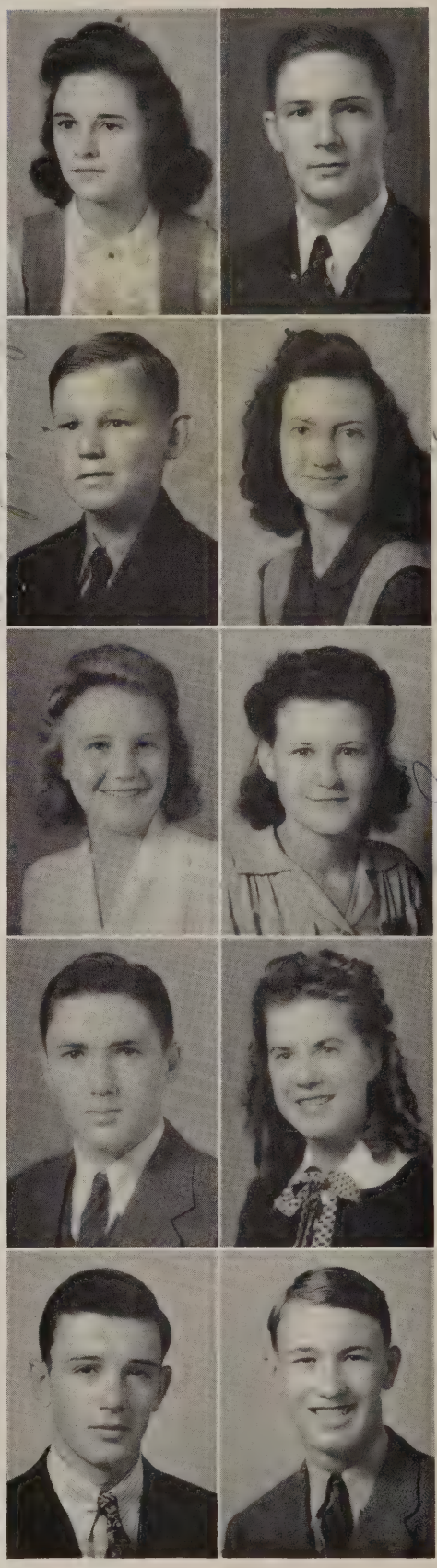

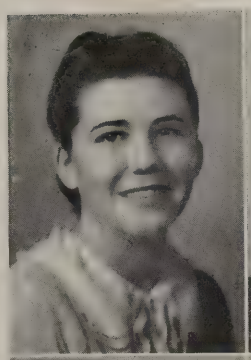

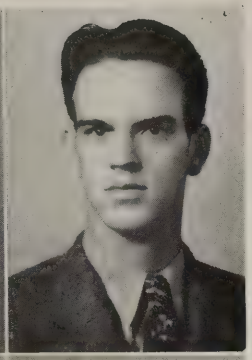

BLONNIE MARIAN HOLBROOKS
"A good lady, wise and virtuous"
Ambition: To be a success in everything I undertake.

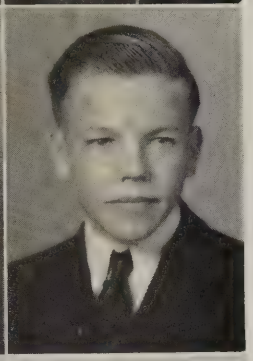

HAROLD HOLCOMBE
"Talk and the world talks with you"
Nickname, "Shorty"
Ambition: To get out of Russell Hi.
Activities: D. C. T. '42.

JOYCE EVANGELINE HOLLAND
"If fun be a part of Heaven, I am on my way"
Ambition: To be a NAVY nurse???
Activities: Basketball '38, '39, '40, '41; Personality Club '38, '39; Red Cross Representative '38, '39; Advertising Manager of Wildcat '39; Business Manager of Wildcat '40; C. V. M. Club '40; Dramatic Club '39; Tri-Hi-Y '41; Wildcat Staff '39, '40; Pointer Staff '41; Shuffleboard Team '41; Library Staff '38.

H. R. HORTON
"Thou treasure is in harbor, take it"
Ambition: To be a chemical engineer.
Activities: Tennis Club '40, 41; Non-Com Club '40, '41; N. R. A. '38.

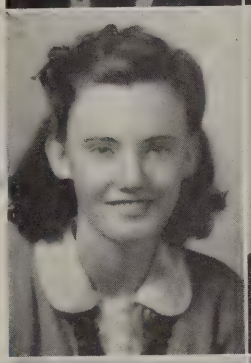

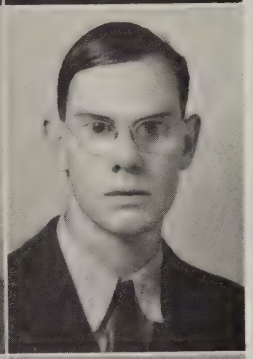

EVELYN HUGHES
"A good disposition I far prefer to gold"
Ambition: To be like Miss Morton.
Activities: Red Cross '38; Library Staff '41.

JESSE MARION HUGHES
"Whatever is, is best"
Nickname, "Duck"
Ambition: To be a certified public accountant.

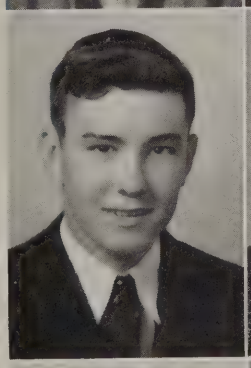

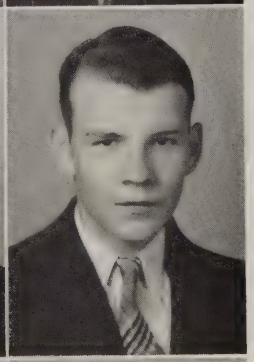

HOMER HUNT
"I am a man and you are another"
Ambition: To help avenge Pearl Harbor.
Activities: Football '40, '41; N. C. O. Club '41.

WILLIAM DAVID IVEY
"A proper man as one shall see on a summer day"
Nickname, "Bill"
Activities: Football '41, '42.

FLORA REBECCA JARRETT
"Politeness is the flower of humanity"
Ambition: To be a nurse.
Activities: Spanish Club '41, '42.

DOROTHY DORIS JEANES
"The pleasure of love is in loving"
Nickname, "Jean"
Ambition: To make a certain boy the best wife possible.
Activities: Red Cross '41, '42; C. V. M. '42.

S E N I O R S

S E N I O R S

GERALDINE VIRGINIA JENKINS
"What man dare I dare"
Nickname, "Jerry"
Ambition: To be a success in life.

JAMES CLIFORD JOHNSON
"Kindness is wisdom"
Nickname, "Pappy"
Ambition: To produce smoke without fire,
Activities: N.C.O. Club '39-'40, '40-'41; Officers' Club '41-'42

HAROLD GRANT JOHNSON
"A normal sensible and well-bred man"
Ambition: To learn enough Algebra to get through Tech.
Activities: Red Cross Representative '38-'39, '40-'41, '41-'42; Home Room Officer '38-'39, '39-'40; Secretary Officers' Club '41-'42; Essay and Oration Medals '41-'42; Hi-Y Club '41, '42; Fourragere Award; President Honor Society '41-'42 Officer Latin Club '39-'40; Superlative '41-'42; National Rifle Association '42; Feature Editor Annual '41-'42.

LEWIS LEE JOHNSON
"If I will, I will, you may depend on it"
Nickname, "Bud"
Ambition: To slap the sap out of a Jap.
Activities: Photography Club '41; Hi-Y Club '40; Treasurer of Home Room '42; Red Cross '40.

BERNICE JONES
"Youth calls for pleasure"
Ambition: To be a success.
Activities: Personality Club '38-'39; Latin Club '39-'40; Spanish Club '40-'41-'42; Annual Representative '40-'41; Secretary of C-3 '40-'41; Pan American Forum '41-'42; Dramatic Club '40-'41; Red Cross '40-'41; C.V.M. '41-'42.

MARIAN DORIS JONES
"Beauty is not caused, it is"
Ambition: To acknowledge Him in all my ways that He might direct my path.
Activities: Bowling Team '38-'39; Library Staff '38-'39; Annual Representative '39-'41; Honor Society '41-'42; Wildcat Representative '41-'42; Secretary D.C.T. '41-'42; Tri-Hi-Y Club '41-'42; D. C. T. Program '41-'42.

GEORGE FRANK KALAMAS
"He is a real man"
Nickname, "Grandpa"
Ambition: To live up to what my father and mother think of me.
Activities: Football '39-'40-'41; President of Home Room '39-'41.

SARAH ALICE KELLY
"Oh teach me how you look and with what art"
Nickname, "Sakelly"
Ambition: Ask Tommy.
Activities: C.V.M. '42; Wildcat '40-'41-'42; Red Cross '40-'41-'42; Pointer Staff '42; Tennis Club '41-'42; Latin Club '40; Spanish Club '42; Garden Club '42; Personality, '42; Tri-Hi-Y '42; Pan American Forum '42.

MARY KATHLEEN KIRBY
"The heart benevolent and kind"
Ambition: To be a nurse.

HOWARD ALLEN KENYON
"Life is jest"
Ambition: To be a pilot in the Naval Air Corps.
Activity: Cross Country Track Team '40-'41; Latin Club '39-'40; Red Cross '39-'40; Officers' Club '41-'42.
Adjutant of the Guard '41-'42.

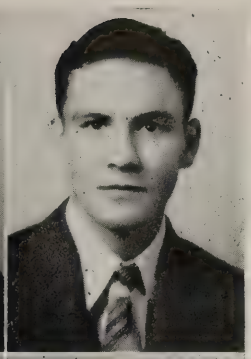

WILLIAM R. KNOTT
"All's right with the world"
Nickname, "Billy"
Ambition: To be wiser tomorrow than today.
Activity: N. C. O. Club '41, '42.

GLENN STEPHENS KNOTT
"Man is a name of honor"
Ambition: To be an aircraft mechanic.
Activities: Football '39; Football Manager '49; Track '40 '41 '42.

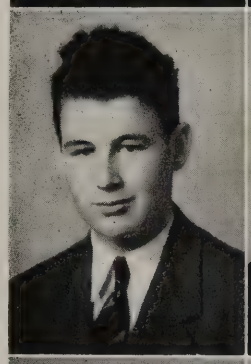
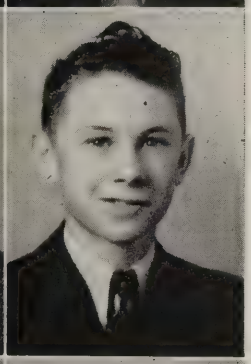

MARVIN THOMAS LARGIN
"Thinking is but an idle waste of thought"
Ambition: Te see fewer yam yankees.
Activities: Aviation Club '42; Non-Commissioned Officers' Club '41; N. R. A. '39, '40; Sound Technician '40, '41, '42.

FRANK LEACH
"Work for some good, be it ever so slowly"
Nickname, "Kayo"
Ambition: To retire at 17.
Activities: N. C. O. Club '41; D. C. T. '42.

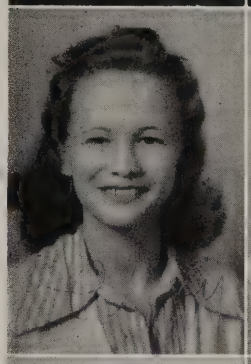
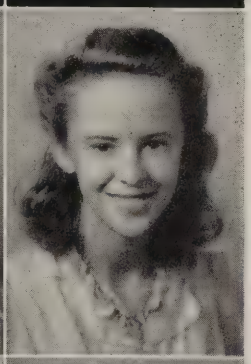

ELEANOR LEE
"She that is of a merry heart hath a continuous feast"
Nickname, "Piggy"
Ambition: To be a success in everything I undertake to do.
Activities: Wildcat Staff '42; Wildcat Representative '42.

ELOISE NAOMI LEE
"Diligence is the mother of good luck"
Ambition: Just to be myself for someone else.

BILLIE OLIN LENDERMAN
"A wit with dunces and a dunce with wits"
Nickname, Left-hander"
Ambition: To be a success at whatever I may do"
Activities: D. C. T. '41, '42; President D. C. T. Club '42.

BETTE REID LESTER
"Merrily, Merrily shall I live now"
Nickname, "Jeepy"
Ambition: To always be as Happy-go-lucky as ever.
Activities: Latin Club '39, '40, '41, Alternate Capt. Cheerleader '42, Spanish Club '41, '42, Superlative Club '41, '42; Annual Circulation Manager; Home Room Officer '38, '39; Cheerleader '41; Officer C. V. M. Club '41, '42; Editorial Staff; Red Cross; Club Annual Representative '38, '39; Dramatic Club '41, '42.

SAMUEL WILLIAM LEWIS
"Silence, more musical than any song"
Nickname, "Sam"
Ambition: Understand what makes things do like they do.
Activities: N. C. O. Club '41; Officers' Club '42; Honor Society '42.

JUANITA ROMAINE LOWE
"Her ways are ways of pleasantness and all her paths are peace"
Nickname "Nita"
Ambition: To get the best out of life.
Activities: Library Staff '39; Glee Club '40; Vice-President Home Room '41; C. V. M. Club '42; Superlative Club '42; Tennis Club '41; Pointer Staff '42.

S E N I O R S

S E N I O R S

MURRAY MARIE LOYLESS
"Knowledge comes, but wisdom lingers"
Nickname, "Sissie"
Ambition: To change my marital status.
Activities: Personality Club '38-'39, Latin Club '39-'40, Cafeteria '39-'40, Red Cross '40-'41, Journalism Club '41, Honor Society '41-'42.

MARGARET CARMEL LYONS
"In her tongue is the law of kindness"
Nickname, "Blondie"
Ambition: To blossom in the garden of love.
Activities: Glen Club '41-'42, C.V.M. '41-'42. Horizon '42, Annual Business Staff '42. Tri-Hi-Y '42, Wildcat Representative '41-'42.

MELROSE LaRUE MARKHAM
"She is as quiet as a lamb"
Ambition: To be a success at whatever I undertake to do.
Activities: Red Cross Club, Wildcat Staff '42, Tennis Club.

MEREDITH LONGINO MASON
"Live and learn"
Nickname, "Buck"
Ambition: To play football for Georgia.
Activities: N. C. O. Club '41, Football '41.

WOODSON WYATT MAYS
"According to his virtue let us use him"
Nickname. "Woodie"
Ambition: To marry a rich widow and settle down and buy Defense Bonds.
Activities: D. C. T. Bowling Team '41. D. C. T. Program '42, D. C. T. Club '42.

MANDABELLE McANSH
"Ever charming"
Nickname, "Nanniebelle"
Ambition: To love and be loved.

TY McBRAYER
"Take pains, be perfect"
Nickname, "Ty Cobb"
Ambition: To be the Ice Man at the North Pole.

JULIA ELIZABETH McCARTY
"Let her shine as gloriously as the Venus of the sky"
Nickname, "Judy"
Ambition: To blossom in the garden of music.
Activities: Personality Club '42, Tri-Hy-Y Club '42, Wildcat Staff '42. Annual Representative '39, Homeroom Officer '39-'40-'41-'42, Annual Staff '42.

JOSPEPHINE McCOOK
"She's happy, jolly, full of pep"
Nickname, "Jo."
Ambition: To marry a rich man with a Packard Convertible.
Activities: Secretary-Treasurer of Junior Class (Gordon Military College) '41. Superlative Club '42, C. V. M. Club '42, Homeroom Officer '42, R. O. T. C. Sponsor '42.

MARTHA BELLE McCRARY
"A face with gladness overspread"
Ambition: To be successful in the business world.
Activities: Personality Club '39-'42.

GAYNELL INEZ McELROY
"Her passions are made of nothing but the finest part of pure love"
Nickname, "Nellie"
Ambition: To work in a candy kitchen.

CHARLENE ADELBERT MEADE
"Wit makes its own welcome"
Nickname, "Shorty"
Ambition: To be a singer with Glen Miller's band.
Activities: Glee Club '41; Hostess Club '41.

MARY DOROTHY MEARES
"Those curious locks so aptly twined"
Nickname, "Dot"
Ambition: Be an efficient secretary.
Activities: DCT Club '42.

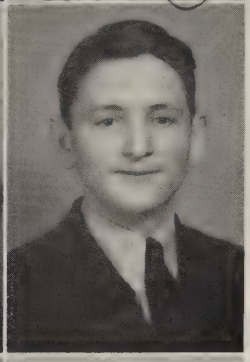

CHARLES LARNCELOT MEDLOCK
"The wild of a man is his happiness"
Ambition: To be a plumber in Hollywood.

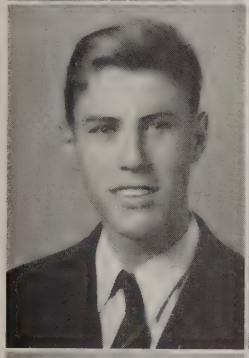

HARRY ALBERT MILLER
"He shall see none to fear"
Ambition: To continue Jesse James career.
Activities: Hi-Y Club, '40, '42; NCO Club '39; Red Cross '40.

LILLIAN FANNY MONROE
"Thy crownest the year with thy goodness"
Ambition: Be a success in all I undertake.

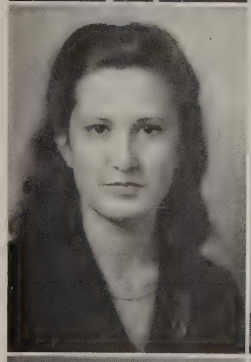

ANNIS CAROLYN MOORE
"She is cunning past man's thought"
Nickname "Oomph Girl"
Ambition: To be assistant to a good looking doctor.
Activities: CVM '42; Secretary Garden Club '42; Red Cross '42; Tri-Hi-Y '42; Camp Fire Girls '42; Glee Club '39; President Home Room '39.

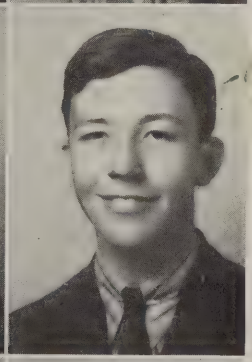

EDWARD MURPHY
"I'll tell the world"
Nickname, "Eddie"
Ambition: To be a soul winner for Christ.
Activities: Red Cross Representative, '41, Library Staff '42.

VIRGINIA MINNIE NESBITT
"Friendship is the gift of the gods"
Nickname, "Jinnie"
Ambition: To make something out of myself.
Activities: Latin Club '39-'40; Wildcat Representative '40.

MARGIE NELL NIX
"Silence is the perfect herald of joy"
Nickname, "Dopey"
Ambition: To marry a rich man.
Activities: Wildcat Staff '42.

S E N I O R S

S E N I O R S

BRUCE ALTON NORTON

"All must be earnest in a world like ours"
Nickname: "Lil' Abner"
Ambition: To be able to stay awake all night without being sleepy.
Activities: Officers' Club '42,

MARION CLYDE OGLE

"Fearless minds climb soonest unto crowns"
Ambition: To find a good job after I graduate.
Activities: D. C. T. Program '42.

MARY JANE OGLETREE

"Ready to split sides with laughing"
Nickname, "Baby Jane"
Ambition: To fly in the R. A. F.
Activities: Wildcat Representative '39-'42, Red Cross Representative '40, Wildcat Staff '42.

BARBARA ANN ORR

"You shall be yet fairer than you are"
Nickname, "Bobbie"
Ambition: To be Dean of Women at Georgia Tech.
Activities: Glee Club Social Chairman '42, Secretary Red Cross '42, C. V. M. Club Treasurer '42, Superlative Club '42, Wildcat Staff '41, Dramatic Club '41, President of Homeroom '41, Secretary of Homeroom '40.

ALICE LAVERNE PACE

"And she is fair too, is she not? As a fair day in summer"
Ambition: To have a very successful life.
Activities: Wildcat Representative '39, Homeroom Officer '40, Cafeteria Staff '41, Wildcat Staff '42.

FANNIE DIANNE PARKER

"Herself poised with herself in either eye"
Nickname, "Phanophy"
Ambition: To be some rich man's secretary.
Activities: Basketball (Heard-Mixon) '40-'41, President Home Companion Club (Heard-Mixon) '40, Secretary and Treasurer Home Companion Club '40-'41, 4-H Club (Heard-Mixon) '39, President of Class at Livington '38.

BILLY IVERSON PARR

"What's mine is yours and what's yours is mine"
Nickname, "Rack"
Ambition: Study Journalism at Tulane.
Activities: Sports Editor of Wildcat '42, Tennis Team '42, Basketball '42, Red Cross Representative '42, Treasurer of Tennis Club '42.

AGNES VIRGINIA PARROTT

"We must laugh before we are happy"
Nickname, "Polly"
Ambition: To always make "him" happy.

LUCILE VIRGINIA PEACE

"For she hath blessed and attractive eyes"
Nickname, "Lucy"
Ambition: Same as Marteal's—to be President Roosevelt's secretary.

MARTEAL REGENIA PEACE

"Another yet the same"
Nickname, "Marty"
Ambition: Same as Lucile's—to be President Roosevelt's secreary.

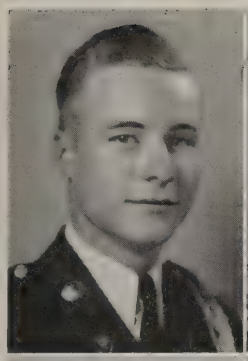

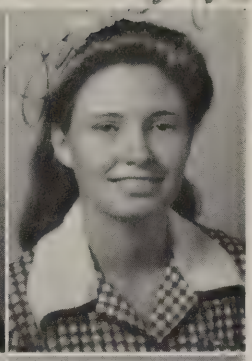

HENRY EARL PEACOCK

"He is as upright as a cedar"

Ambition: To overcome evil with good.

Activities: Best drilled Cadet of Fulton County '41, Citation Cord '41.

JANIE RITA PEACOCK

"Through thick and thin"

Nickname, "Snooks"

Ambition: To be a Nurse for Uncle Sam.

Activities: Spanish Club '42, Tri-Hy-Y '42.

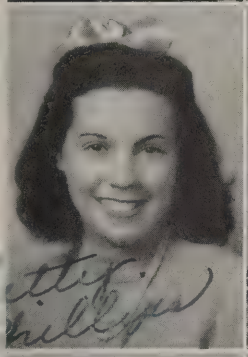

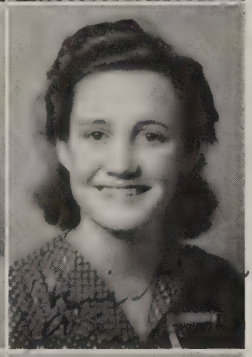

BETTY LOUISE PHILLIPS

"The very flower of youth"

Nickname, "Groovie"

Ambition: To be a school teacher.

Activities: Latin Club '39, Spanish Club '40, Honor Society '42, Red Cross Representative '41, Annual Staff.

ALMA CHRISTINE PIERCE

"Life's more amusing than I thought"

Nickname, "Buddie"

Ambition: To sing grand opera.

Activities: Spanish Club '42, Wildcat Staff '42.

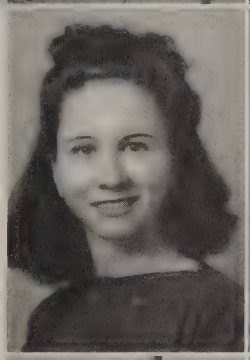

LOTTIE FRANCES PIERCE

"I do betray myself with blushing"

Ambition: Interior decorator.

JOAN ALICE POLK

"A good natural girl is loved best"

Nickname, "Polky Jo"

Ambition: To be a trained nurse.

Activities: Girl Reserve '39, Cardinal Representative '39, Red Cross Representative '40, Cafeteria '40-'41, Home Ec Club '41, Dancing Club '41 (Fulton High), Spanish Club '42 (at Russell.)

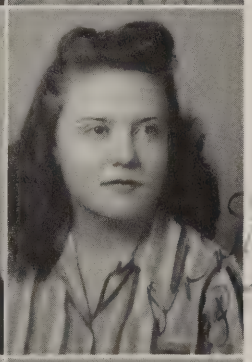

DOROTHY MARIE POPE

"Oh! Wise among women"

Nickname, "Dot"

Ambition: To be a foreign correspondent for a newspaper.

Activities: Wildcat Staff '42, Annual Staff '42.

ORA JEAN PORTER

"She is a most triumphant lady"

Nickname, "O. J."

Ambition: To get what I've been talking about all year.

Activities: Glee Club '39, Home Room Officer '40, Annual Rep. '40, Wildcat Staff '40, Editor Wildcat '41-'42, C. V. M. Club '42, Honor Society '42, Superlative '42, R. O. T. C. Sponsor '41, Dramatic Club '40, Secretary Senior Class '42, Associate Editor of Pointer '42.

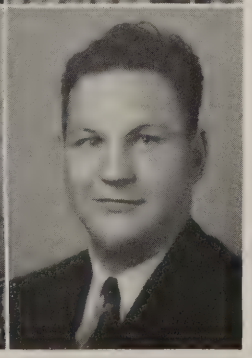

DELORES LEONE POWELL

"Not a kinder life nor sweeter"

Nickname, "Doe Doe"

Ambition: To be a success in all I do.

Activities: D. C. T. '41-'42, Junior Clerk (at Joe Brown) '39, Choral Club '39 (at Joe Brown), Library Staff '41.

WILLIAM WYVIS POWERS

"All the world loves a fat man"

Nickname, "Billy"

Ambition: To be governor of Georgia (but not like the present one).

Activities: Latin Club '39-'40, Spanish Club '41-'42, Red Cross '41, Journalism Club '42, Band '41-'42, Rifle Team '42, Christmas Play '41.

S E N I O R S

S E N I O R S

MARY KATHLEEN PRITCHARD
"The girl worthwhile is the girl who can smile"
Ambtion: To be a hobo on "The Chattanooga Choo-Choo."
Activities: Wildcat Staff '42, Business Manager "Pointer" '42, Library Staff '42.

LUCILLE PRITCHETT
"Sweet as dew shut in a lily's golden care"
Nickname, "Lupie"
Ambition: To be successful as a Secretary.
Activities: Latin Club '38-'40, Spanish Club '40-'42, Honor Society '42, Library Staff '42.

CHARLOTTE ALLAN RICHARDSON
"She, herself is a collection of best things."
Ambition: "Charlie"
Activities: R. O. T. C. Sponsor '41, Latin Club '41, Hi-Y Sponsor '40, Home Room Secretary '42, Dramatic Club Secretary '41, Personality Club President '42, National Honor Society '42, Vice President '41, Spanish Club Vice President '41, Spanish Forum '41, Red Cross Representative '39, Faculty Editor the Pointer, Asst. Sports Editor, News Editor, Wildcat Staff '41, Wildcat Rep. '40, Superlative '42, Christmas Play '41, Senior Play '42.

KATE LYNN ROBERTSON
"Fashioned so slenderly, so young and so fair"
Ambition: To become a Red Cross Nurse.
Activity: Vice President of Sophomore.

WILLIAM JACKSON ROGERS
"A gentleman by nature, a scholar by education"
Nickname, "Billy"
Ambition: To get through Tech.
Activities: President Honor Society '42, President N. R. A. '41, N. C. O. Club '39-'40-'41, Officers' Club '42, Tennis Club '41-'42, Hi-Y Club '39, Sec. Military Council '42, Red Cross Rep. '39, Camera Club '41.

RICHARD WILLIAM ROLLINS
"For manners are not idle but the fruit of loyal nature and of noble mind"
Nickname, "Buck"
Ambition: To be a furnace maker at the Equator.
Activities: Red Cross Rep. '38, Basketball Team '39-'40-'41-'42, Football '39-'40-'41, Annual Rep. '40.

LOUIS BRISTOW SAMFORD
"Boldness is a bulwark"
Ambition: Building Contractor.
Activities: Basketball '41-'42.

JAMES MILTON SANDIFER
"None but himself can be his parallel"
Nickname, "Levitcus"
Ambition: To own a black, four door sedan Buick and have a date every night with a beautiful girl.
Activities: Sec. Home Room '40, Pres. Junior Home Room '41, N. C. O. Club '41, Cadet Major, Officers' Club '42, Tennis Club '41.

MARTHA CAROLYN SCHENCK
"There's language in her eyes"
Ambition: To live until I die.
Activities: Glee Club '39-'40-'41-'42, Spanish Club '41-'42, Latin Club (Richardson '39), Girl Reserve '40 (Richardson) Honor Society '42, C. V. M. Club '42, Red Cross Rep. '41, Christmas Play '42.

ANN NELLE SCONYERS
"Like the careless flowing fountains were the ripples of her hair"
Nickname, "Sconnie"
Ambition: John Payne's secretary.
Activities: Personality Club '39.

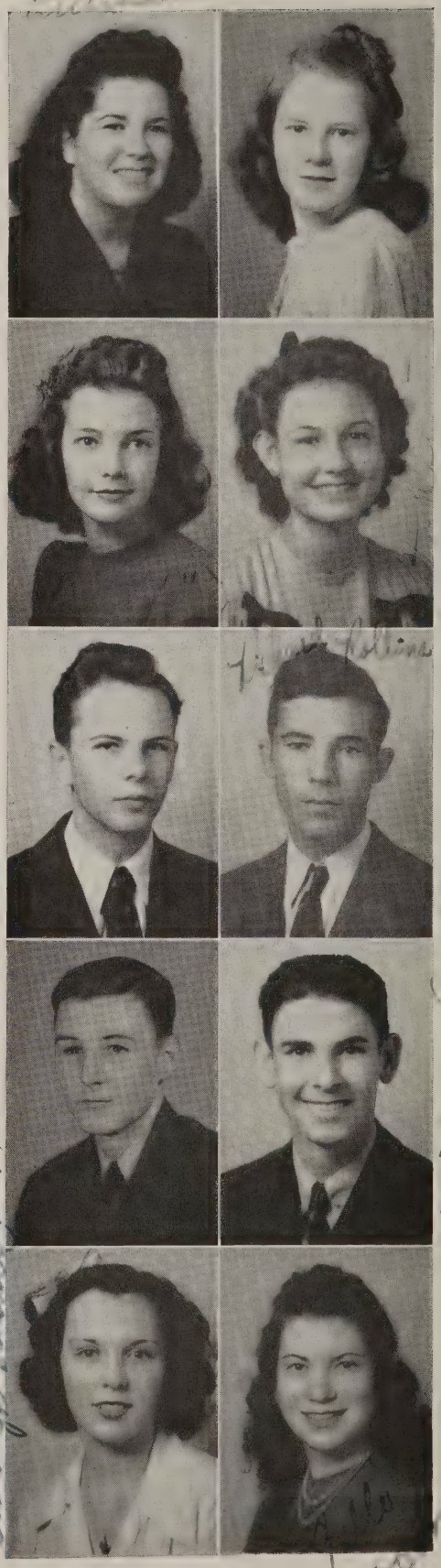

VIRGINIA SELESKY
"Love is like a rose, the joy of all the earth"

LALA BLANCHE SELMAN
"Thou art as wise as thou art beautiful"
Nickname, "La-La"
Ambition: To never grow old.
Activities: Latin Club '39-'40, Spanish Club '41-'42, President Home Room '40, Vice President Home Room '42, Superlative Club '41-'42, C. V. M. Club '42, Honor Society '42, Glee Club '39-'40-'41 (Vice President) '42 (Prseident), Superlative, Sextette '40-'41.

JAMES EDWARD SHEFFIELD
"Every person is a bundle of possibilities"
Ambition: Traveling salesman.

RUBY LUCILE SHELTON
"I would help others out of fellow feeling"
Nickname, "Cootie"
Ambition: To succeed in everything I do.
Activities: Latin Club '40--'41, Spanish Club '41-'42, Personality Club '41-'42, Tri-Hi-Y '41-'42.

DORIS MAE SIMPSON
"It is impossible to love and to be wise"
Nickname, "Dot"
Ambition: To settle down and be successful.
Activities: Basketball '40-'41, Tennis '40, Latin Club '39, Glee Club '39-'41, Annual Rep. '41, Wildcat Rep. '39-'41, Chess Club '39.

ANN MARIE SINCLAIR
"One of the pleasures of life is conversation"
Nickname, "Streaky"
Ambition: To be president of Georgia Tech.
Activities: Latin Club '40-'41, Photography Club '40-'41, Glee Club '40-'41, Annual Rep. '40-'41, C. V. M. Club '41-'42, Tri-Hi-Y '41-'42, Treasurer Home Room '41-'42, R. O. T. C. Sponsor '42, Pointer Staff '42.

CHARLES BRYANT SKELTON
"Every sincere man is right"
Nickname, "Red"
Ambition: Medical Missionary to Bolivia.
Activities: Honor Society '42, Latin Club '41-'42, Hi-Y Club '41-'42, N. R .A. '39-'41-'42, Officers Club '41-'42.

WILLIAM CLEON SMITH
"Here is a wonder if you talk of a wonder"

JACQUELINE SMITH
"And she is as fair as the rose in May"
Nickname, "Jackie"
Ambition: To be a heartbreaker.
Activities: Tri-Hi-Y '41-'42, Superlative Club '40-'41, CVM Club '42, Serceretary Red Cross '40.

JAMES THOMAS SMITH
"The man who hath music in his soul"
Nickname, "Boobie"
Ambition: To sometime have a band like Glenn Miller's.
Activities: Red Cross Rep. '39, Band '39-'40-'41-'42, Tennis Club '39-'40-'41, Officers' Club '42, Home Room Officer '41, D. C. T. Bowling Team '41, President Home Room '39, German Band '41, N. O. C. Club '41-'42.

S E N I O R S

S E N I O R S

FLORENCE JOYCE SMITH
"Her ways are ways of pleasantness"
Nickname, "Jo"
Ambition: To be able to fly without growing my own wings.
Activities: Latin '38-'39, Glee Club '39-'40, Spanish Club '40-'42, C. V. M. Club '42 Superlative Club '42.

DAVID OLIVER SMITH
"Gentleman is written on his brow"
Nickname, "Olly"
Activities: Football '41, Officers' Club '41, Non Com. Club '39-'40-'41, Cross Country Team '40, Vice President Home Room '39, Secretary Home Room '41.

CHARLIE PAUL SMITH
"He would himself have been a soldier"
Ambition: To get a shot at a few Japs.
Activities: Football '41-'42, N. C. O. Club '40-'41, Officers' Club '41-'42, Cross Country Team '40-'41.

EDITH LENORA STAMPS
"A golden mind"
Ambition: To write shorthand at 200 words per minute.
Activities: Vice President Home Room '38-'39, President Home Room, '39-'40, Latin Club Treasurer '39-'40, Vice President D. C. T. Club '42, Honor Society '42.

ROBERT WELDON STANCILL
"Swifter than the moon's sphere"
Nickname, "Bobby"
Ambition: To succeed as a great athlete and be a business success.
Activities: Track Team '39-'40-'41-'42, Cross Country Team '41, Home Room Annual Rep. '40-'41, Christmas Play '41, Volley Ball Team '41, Shuffleboard Team '42.

MARY ELIZABETH STARK
"She has brown hair and speaks small like a woman"
Nickname, "Lizzie"
Ambition: To live and be loved.
Activities: Tri-Hi-Y Club '42, Wildcat Staff '41-'42.

CHARLES HILTON STEPHENS
"A true industrious friend"
Nickname, "Chilly"
Ambition: To grow tables and retire at 21.
Activities: Aviation Club '42, Spanish Club '41-'42, Pan American Forum '41-'42. Non-Com Club '40-'41, Officers' Club '41-'42, N. R. A. '38-'39. Sound Technician '39-'40-'41-'42.

LOIS MERRITTE STEWART
"Modesty cannot be taught, it must be born"
Ambition: To be a career woman.
Activities: Library '40-'41-'42.

ALLIE VIRGINIA SWAFFORD
"She is as good as she is fair"
Nickname, "Jenny"
Ambition: To work for the United States Government.

TOMMIE ELIZABETH SYLVESTER
"A girl of rarest kind"
Nickname, "Tootsie"
Ambition: To achieve contentment.
Activities: Glee Club '39. Red Cross '39, Home Room President, '42.

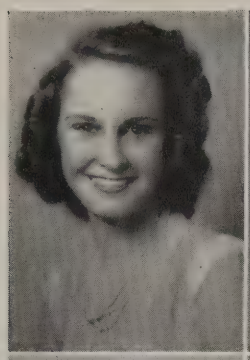

GERTRUDE TANKERSLEY

"The smile that won't come off"

Nickname, "Gert"

Ambition: To always make "Hal" happy.

Activities: Secretary Home Room '39, R. O. T. C. Sponsor '40, Latin Club '39-'40, Spanish Club '41-'42, Personality Club '42, C. V. M. '42, Tri-Hi-Y, Senior Editor of Pointer '42.

MARY ELSIE THAMES

"Thy markest thy hours by sunshine"

Ambition: to make friends and be a friend."

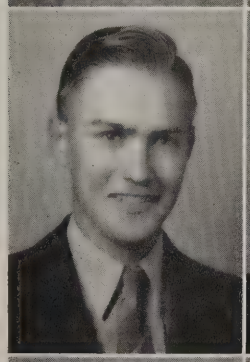
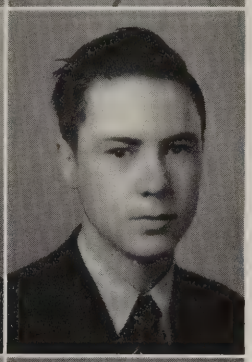

ROBERT MARION THOMPSON

"Be merry if you are wise"

Nickname, "Bobby"

Ambition: To be a symbol tuner.

Activities: Track '40-41,-'42, Football '40-'41, Secretary of Band '41-'42, Officers' Club '41-'42, N. C. O. Club '40-'41, Band '38-'39-'40-'41-'42.

DAVID HARRISON THOMPSON

"Labor—all labor is noble and holy"

Ambition: Elevator Operator in a one story building.

Activities: Honor Roll '38-'39-'40-'41, N. C. O.

STANDISH FLETCHER THOMPSON

"Born with the gift of laughter"

Ambition: To be a pilot in U. S. Navy.

Activities: Tennis Club '41, Pres. Model Aeronautics Club '41-'42, N. C. O. '40-'41-'42, Volley Ball Team '41, Christmas Play '41, Track Squad '41.

NEEL ELIZABETH TILLERY

"It is good to lengthen to the last a sunny mood"

Nickname, "Betty"

Ambition: Inherit a fortune and travel where I will.

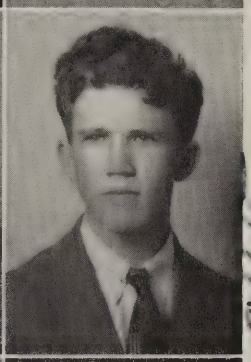

JACK LaROY TORBUSH

"My honor is dearer to me than my life"

Ambition: Refrigerator salesman at the North Pole.

Activities: Hockey Team (Tech High) '40-'41.

Billy Towns

BILLY THOMAS TOWNS

"Play Ball"

Ambition: To be a professional baseball player.

Activities: Class Room Officer '38-'39-'40-'41, Red Cross Representative '39-'40, N. C. O. Club '40-'41, Officers' Club '41-'42, Honor Society '41-'42, Volley Ball Team '41-'42, Basketball Team '41-'42, Military Council '41-'42.

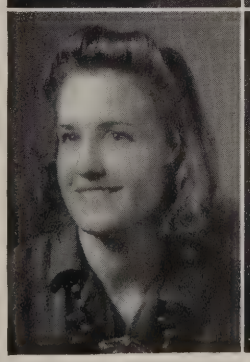
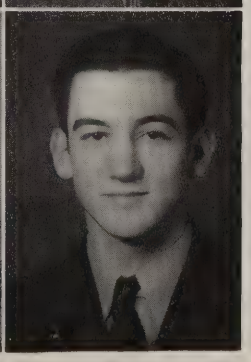

MATTIE MAE TRAIL

"Silence is true wisdom's best reply"

KELLY TURNER

"There's a brave fellow"

Nickname, "Kit"

Ambition: To beat Decatur in football every year.

Activities: Football '38-'39 (Toccoa, Ga.), '40-'41 (Arcadia, Florida) '41-'42, (Russell), Basketball '38-'39, (Toccoa, Ga.), '40-'41 (at Arcadia Florida), '41-'42 (Russell), Boxing '38-'39 (Toccoa, Ga.), '40-'41 (Arcadia, Florida), Track '39 (Toccoa, Ga.)

S E N I O R S

S E N I O R S

OMEGA DOLORES TURNER
"Eat, drink and be merry, for tomorrow you may die"
Nickname, "Nig"
Ambition: Drive a convertible to Miami.

COLEMAN REESE TURNER
"He touches nothing but he adds charm"
Activities: N. C. O. Club '41-'42, Basketball '41-'42.

SAMUEL CLAUDE TURNER
Nickname, "Sam"
Ambition: To be successful and get rich quick.
Activities: Commercial Club.

CHARLES NAT WALLACE
"He has no bearing on the prudent side"
Ambition: Be successful.
Activities: Football '41-'42.

CHARLES LEON WALLIS
"Let the world slide"
Nickname, "Peasoup"
Ambition: To be fireman on an electric train.
Activities: Red Cross '38-'39-'40, D. C. T. Club '41, Glee Club (Boys) '38, Photography Club '40.

DOROTHY CLARE WALZ
"Merit will make its way everywhere"
Nickname, "Dot"
Ambition: To make a success of my life.
Activities: Book Club (Qunicy, Ill.) '38-'39, Latin Club (Quincy, Ill.) '39-'40, Home Room Secretary '38-'39, Tri-Hi-Y '41-'42, Honor Society '41-'42.

KATHERINE MAE WARE
"The red-gold of her streaming hair"
Nickname, "Kitty"
Ambition: To be an expert skater and play in some great orchestra.
Activities: Basketball '40-'41-'42, Pointer Staff '41-'42, Athletic Program '41-'42, Volley Ball '41-'42, Superlative Club '41-'42, Wildcat Staff '41-'42, Military Sponsor '41-'42.

THELMA DAISY WATSON
"Our idols are our better selves"
Nickname, "Sister"
Ambition: Accomplish something worthwhile in my life.
Activities: Sponsor '40-'41, Personality Club '38-'39-'41-'42.

ROY EDWIN WELCH
"Once a gentlemen, always a gentleman"
Ambition: To see Mr. Taylor's Fiat run.
Activities: Hi-Y '38-'39, Annual Representative '38-'39, N. C. O. Club '40-'41, Spanish Club '40-'41, N. R. A. '40-'41, Officers' Club '40-'41.

WALTER LEON WEST, JR.
"I am content, I do not care"
Nickname, "Gulliver"
Ambition: To serve humanity the best I can.
Activities: Band '39, '40, '41, Latin Club '41-'42. Wildcat Representative, Red Cross Representative, Hi-Y Club, Aviation Club, Tennis Club, Photography Club, Annual Representative, Superlative '41-'42, Home Room Officer '38-'42.

CARLOS EARL WESTBROOK
"He'll make a proper man"
Ambition: To run Lukas and Jenkins out of business.
Activities: Band '41-'42, Spanish Club '41-'42, Pan American Student Forum '41-'42; N. C. O. Club '41; Commissioned Officers Club '42; D. C. T. Club '42.

NANNA MAYE WHEELER
"They are never alone who are accompanied with noble thoughts"
Nickname, "Nancy"
Ambition: To make lasting friends.
Activities: Glee Club '39-'40.

CHARLES HAROLD WILLIAMS
Nickname, "Whirl"
"And he shall wear his crown by sea and land"
Ambition: To be head keeper in an Insane Asylum.
Activities: Football '41-'42, Commissioned Officers' Club '41-'42, American Legion Essay Award '40-'41.

WILLIAM JOSEPH WILSON
"He Dreams"
Nickname, "Goldie"
Ambition: To grow tall.
Activities: Red Cross '39, '41, '42, Manager of Basketball Team '40, '41, '42, Cross Country Team '38, '39, Non-Commissioned Officer '41-'42.

KENDALL ESTELLE WISE
"Measure, not men, have always been my mark"
Nickname, "Shot-gun"
Ambition: Reach the goal I'm dreaming of.
Activities: Home Room Officer, '41, '42, Basketball '39, '40, '41, '42; Superlative Club '41, '42; Captain Basketball '42; Wildcat Staff '41, '42; Treasurer Senior Class '42. Superlative '42.

PHELPS RALEIGH WOMBLE
"Born for success he seems"
Nickname, "Doggie"
Ambition: Coach a college football team.
Activities: Football '40, '41, '42, Captain Football Team '42, Honor Society '42; Vice President Officers' Club '42; Chairman Ring Committee '42; Chairman of Military Council '42; Latin Club '39, '40; Superlative '42; President of Senior Class '42; President of Junior Class.

LEONARD TED WOODWARD
"Think of this life but for my single self"
Nickname, "Tessie"
Ambition: To retire at 21 years of age.
Activities: D. C. T. Club '41-'42.

HAROLD P. WOOTEN
"The great pleasure of life is in doing what people say you cannot do"
Nickname, "Red"
Ambition: Stay a red head all my life.
Activities: N. C. O. Club '41, '42; N. R. A. Club '40, '41; Treasurer of Home Room '41.

BEULAH MARJORIE WRIGHT
"She that is ever fair and never proud"
Nickname, "Boots"
Ambition: To be something worthwhile sometime, somewhere, somehow.
Activities: President of Home Room '41-'42; Band Majorette '41, '42; Secretary of Honor Society '42; Spanish Club Secretary '41, '42; Latin Club '39, '40; Senior Editor of Annual '42; Personality Club '39. Basketball '39, '40; Hi-Y Sponsor '42; Red Cross '39; Cheer Leader '40; C. V. M. Club '42; Superlative Club '41; Vice President of Senior Class '42.

JEAN WRIGHT
"It is the little things in ife that count"
Nickname, "Baby"
Ambition: To make many friends.
Activities: Red Cross Club '42; C. V. M. '42; Personality Club '41, '42; Wild Cat Staff '41, '42; Sponsor. Home Room Officer '41, '42.

S E N I O R S

S E N I O R S

GEORGIANNA JUNE YARIAN

"She is the peak of perfection"
Nickname, "June Bug"
Ambition: To make $100 a week.
Activities: D. C. T. '41, '42; Won Penmanship Championship Contest for Fulton County '38, '39.

MARY ELIZABETH HORNSBY

"She is quiet as a lamb"
Nickname, "Suzy"
Ambition: To be a Nurse.
Activities: Post Graduate.

JOAN ELIZABETH GUNNELL

"When luck comes to thee, take it in"
Ambition: To do somethin' what ain't never been did 'afore.
Activities: Latin Club '40-'41; Spanish Club '42; Wildcat Staff '40; Wildcat Representative '40-'41.

PICTURES NOT IN ANNUAL

J. R. BAGWELL

GENE BARNETT

HENRY BRAGG

ED BYRD

HUGHES POSTELL

JACK RICHARDSON

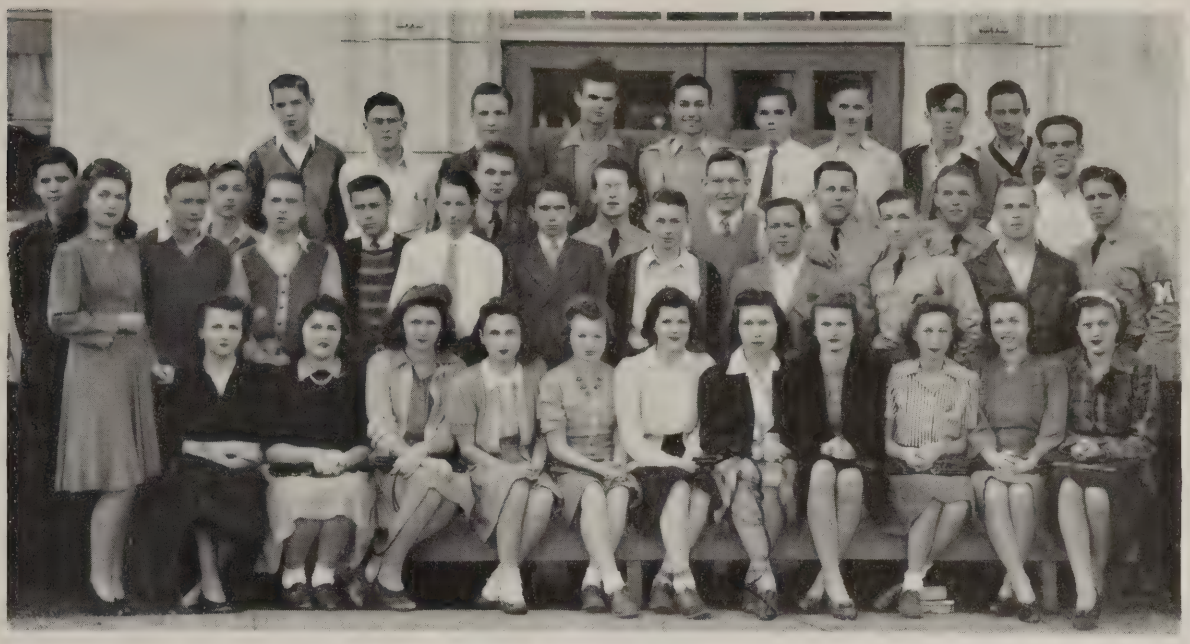

Left to right, front row: Doris Barron, Dora Mae Burge, Millicent Camp, Elsie Bryant, Dorothy Mears, Marian Jones, Delores Powell, Patricia Allen, Frances Fowler, Edith Stamps, June Yarian.

Left to right, second row: Nell Sconvers, Claude Bannister, Roy Finley, David Thompson, Hughes Postel, James Chatham, Frank Leach, Ted Woodward, Max Burson, Charles Jeans, Monroe Boyd.

Left to right, third row: Charles Wallis, Gene Barrett, James Smith, Carlos Westbrook, Billie Lenderman, Harry Brown, J. T. Roberts, Harold Holcombe.

Left to right, fourth row: Harold Haynes, J. C. Chaffin, D. C. McEntire, Tommy Roan, L. E. Casey, Marion Ogle, Ernest Harris, Woodson Mays, Ray Hubbard.

Not in picture: E. D. Cox, Jr., Henry Bragg, Jack Richardson, Mary Hornsby, James Sheffield.

V-1

Officers

President ..... L. E. Casey

Vice President .. Woodson Mays

Sec.-Treas. ..... Monroe Boyd

THE D. C. T. PROGRAM

The D. C. T. program was begun in 1938. It has drawn each year a large enrollment, and this year exceeds all.

Under this training course students attend class half a day and work in retail stores, garages, filling stations, offices, theaters, printing plants and many other branches of business.

Class work is closely aligned with their out-of-school work by the co-ordinators.

Miss Peggy Fries,

Mr. Fred Stiles,

D. C. T. Co-ordinators.

Junior Class History

At last we are Juniors! We have reached the third round of the high school ladder, and are we proud! Just one more year and then the most thrilling experience of all—being Seniors.

Our Junior class consisting of 226 is fully represented in all the clubs and various defense activities throughout the school, and with the help of our faculty advisors, we are preparing for the responsibilities which will be ours next year.

Our first three years of high school have been completed with much happiness and we hope the next year will prove as successful and profitable. Even though the clouds hover low, and uncertainty is the essence of our atmosphere, in our youthful hopes, the Juniors say,

The year's at the spring
And the day's at the morn,
God's in His heaven:
All's right with the world.

JANET BROWN.

JUNIOR CLASS OFFICERS

Doris Smith ..... *President*

Bootsie Webb ..... *Vice President*

Charles Daniels ..... *Secretary*

Cyril Johnson ..... *Treasurer*

LOWER

C-1

Officers

President .....Glenn McLeroy
Vice Pres. .....Cyril Johnson
Secretary .....Bootsie Webb
Treasurer.....Bobby Wells

Front row, left to right: Kenneth Parketon, Bill Sharpe, Bobby Wells, Hubert Wood, Clyde Watson, Carl Morris.

Second row, left to right: Mary Newsome, Ellen Watson, Dorothy Clark, Wilhemina Johnson, Joan Gunnell, Bootsie Webb, Nandel Johnson, Charlsey Whitehead.

Third row, left to right: Faye Sims, Gene Sims, Mary Kelly, Kathleen Reeves, Kathryn Dillard, Irene Slaughter, Mary Jones, Katheren Kerlin, Margie Van Wey, Billy Campbell.

Fourth row, left to right: Charles Johnson, Cyril Johnson, James Mathews, Edd Simmons, Glenn McLeroy, Marvin Hogan, George Snow, Harvey Jarrett, Joe Martin, James Ivey.

Not in picture: Ramsey Buice, Geneva Hilliard.

C-2

Officers

President .....Marjorie Gibson
Vice President Frances Jackson
Secretary .....Elbert Nelson
Treasurer ....Leonard Saunders

Front row, left to right: J. W. Dempsey, Albert Horton, Harold Bryant, Fred Cochran, J. P. Shook, Robert Collier.

Second row, left to right: Frances Jackson, Marjorie Gibson, Carolyn Morgan, Martha Smoke, Mary Lee, Jane Balentine, Charlotte Purdie, Gwendolyn Martin.

Third row, left to right: Louise Reese, Ruth Lewis, Mary Lou Lynch, Bess Means, Eleanor Giandomenico, Margaret Thompson, Hazel Emory, Jacquelyn Smith, Thelma Dunagan, Martha Elkins, J. B. Eldridge.

Back row, left to right: Rudy Upchurch, Benjamin Garvin, Alton Jensen, Hall Goode, Leonard Saunders, Julian Brown, Edward Whitten, C. E. Parker, Elbert Nelson.

Not in picture: Madeline Orr, Russell Rowland, Frances Turner, Jimmy White.

CLASSES

C-3

Officers

President .....Doris Smith
Vice Pres. .....Robert Moore
Sec. & Treas. .....Joy Fries

Front row, left to right: Helen Blackmon, Mary Parker, Claris Stewart, Othello Smith, Charlotte Sockwell, Alice Fries, Joy Fries, Carol Culpepper, Bertha Studdard.

Second row, left to right: Marguherita Kalamas, Nora Phillips, Martha Ann Hipp, Jamie Bagwell, Margaret Dunn, Doris Smith, Doris Beard, Helen Garrison, Lenora Starr.

Third row, left to right: Loring Blackstone, Donald Evatt, Tobert Giles, Louis Wood, Charles Daniels, Robert Moore, J. L. Turner, Reed Parham, P. L. Wyatt.

Not in picture Betty Jones, Helen Norris, Eudene Ragan, Janner Bach, Jack Sayler.

C-4

Pres. .....Hiram Henslee
V. P. .....Harry Oswald
Sec. .....Pat Parker
Treas. .....Tom Harper

Front row, left to right: Eugene Tate, Pat Parker, T. C. Jones, Harry Oswald, Tom Harper, Hiram Henslee.

Second row, left to right: Janet Brown, Kathryn Jones, Evelyn Brock, Laverne Bedders, Georgina Smith, Inez Stephens, Betty Knight.

Third row, left to right: Bobby Lee, Virginia Yearta, Jean Allison, Marion Keenium, Mildred Rice, Verna Rose Brannon, Annis Moore, Juanita Martin, Betty Walker, Catherine Oliver.

Fourth row, left to right: Pat Murphy, James Lowe, Harold McDuffie, James Stewart, Joe Suttles, Frank Kirbo, Jack Tant, A. R. Petty, Milton Williams, George Elliott.

C-5

Officers

President .....Jack Moore
Vice Pres. ....Richard Wheeler
Sec. & Treas. ..Charlotte Rollins

C-6

Officers

President .....Dean Blackstock
Vice Pres. ....Jeane Blackstock
Secretary .....Alvis Taylor
Treasurer .....Juliette Swafford

Front row, left to right: Edward King, Virgil Bryant, Haskell Burkes, Jimmy Rice, Jack Moore, Tommy Goodman.

Second row, left to right: Francis Stancil, Mary Ann Oxford, Margaret Cash, Janet Brown, Betty Rosser, Ruth Vickery, Christin Riddle, Francis Wallace.

Third row, left to right: Charlotte Rollins, Hazel Leberda, Mary Stowers, Sara Archer, Elizabeth Couch, Betty Saunders, Juanita Batholomew, Mary Alice Laney.

Fourth row, left to right: Logan Brewer, Roan Brown, Brannon Coats, Howard Starret, Harold Haynes, E. D. Cox, Richard Wheeler, Charles Bales, Kimsey Warr, Paul Bales.

Not in picture: Kenneth Fields, Thomas Hardy, Ruth Arnold, Pansey Huff.

Front row, left to right: Deane Blackstock, Jeane Blackstock, Ruth Derrick, Dorothy Carr, Ruth Jansen, Mary Louise Goen, Janis Dumas, Eloise Lee, Troy Huff.

Second row, left to right: Thomas Downs, Buster Hiers, Ann Chaffin, Ruth Dunn, Doris Quinn, Betty Griffith, Marilyn Tarpley, Dorothy Jinks, Walter Eison, Jr., Lewis Duke.

Third row, left to right: Doris Dodson, Sara Thomas, Doris Brown, Sara Fain, Mary Greene, Juliette Swafford, Alvis Taylor, Jacquelin Waits, Wilma Wesley.

Not in picture: Katherine McCoy.

THE SOPHOMORE HISTORY

On September 13, 1940, we entered William A Russell High School, three hundred thirty-three, gaping and most unlearned freshmen. We were gathered on the bank of the teacher-buoyed river of knowledge and told to jump in and swim for the opposite shore which bore a big sign, "Sophomorism." Three hundred and three made it.

But we found that there was another channel to swim. Splash! We were up to our necks again! Some distinguished themselves by fancy strokes while others just dog-paddled along.

We have since discovered that after Juniorism is attained there are two more streams to be crossed; Seniorism and Graduation. Can we last? Indeed, we can, for to do otherwise would be against the tide of the American Way.

CARLE O'QUINN, '44

Front row, left to right: Katie Woodward, Betty Holcombe, Vera Cowart, Dorothy Banks, Marion Flynn, Jean Bearden, Doris King.

Second row, left to right: Seth Youngblood, Carlton Astin, Sara Banister, Mary Thames, Luther Phillips, Carlton Yancey.

Third row, left to right: Foster Ratteerree, Harold Holcombe, Tom Cook, Jack Mote, Clayton Grigsby, Alvin Garrett.

Not in picture: Lillian Foster, Bettie Tyler, P. C. Bennett, Frank Hilton, Barbara Burns.

C-7

Officers

President .....Betty Holcombe
Vice Pres. .....Bettie Tyler
Secretary ....Foster Ratteerree
Treasurer .....Barbara Burns

This Is Democracy

1. The individual human being is of great worth.
2. The earth and human culture belong to all men.
3. Men can and should rule themselves.
4. The human mind can be trusted and should be set free.
5. The method of peace is superior to that of war.
6. Racial, cultural, and political minorities should be respected and valued.

This Is Fascism

1. The individual person is of no value and exists only for the State.
2. The earth and human culture should belong only to one superior race.
3. Democracy is a failure. Man is incapable of ruling himself.
4. The human mind must be permitted to learn only those things which will further the interests of the State as determined by the leader.
5. War is a glorious instrument for man's use.
6. Minorities have no rights whatever, and should be in subjection.

B-1

Officers

President .....J. E. Gaddis
Vice Pres. .....Billy Cannon
Secretary .....Joyce Harvey
Treasurer .....Janice Holland

B-2

Officers

President .....Charles Harkey
Vice Pres. ..... Jere Bowen
Sec. & Treas. .....Jane Hobee

Front row, left to right: Raymond Allen, Ralph Moody, Thomas Morgan, Robert Andrews, Virgil Chaffin.

Second row, left to right: Joyce Selley, Myra Gardner, Daria Devine, Beverly Bryant, Betty Bonner, Mary Gloer, Marguerite Gray, Virginia Haralson.

Third row, left to right: Harry Teems, J. E. Gaddis, John Allen, Clara Belle Stephens, Davis Clark, Martha Ellis, Betty Clance, Elizabeth Capps, J. G. Skelton, Pat Clark.

Fourth row, left to right: Billie Steer, Robert Richards, Janice Holland, Jack Hiers, Pat Slaten, John Stubbs, Sam Howell, Spencer Baxter, Billy Cannon, Charlie Julian.

Not in picture: Joyce Harvey, Wynton Sapp, Marie Bishop, Bobby Morris, Helen Sowers.

Front row, left to right: Ralph Welcher, Ray Gain, Robert Miller, Gary Brisentine, Marvin Wall, Robert Hickory, Guy Moore.

Second row, left to right: Joy Hastey, Dorothy Fowler, Adell Robinson, Janice Hollands, Margarite Mann, Betty Sue Nally, Mary Louise Moore, Marion Jackson.

Third row, left to right: Charles Harkey, Jean Dailey, Evelyn Higgins, Jane Mitchell, Ann McDuffie, Jean Coggins, Carl O'Quinn, Jackie Hudson, Jane Hoebee, Jimmy Pruitt.

Fourth row, left to right: Robert McMillan, Dickey Lane, George Gould, Johnny Haggat, Jere Bowen, Jack Oliver, David Richards, William Hastey, Farest Strickland.

B-3

Officers

President .....Thurman Little
Vice Pres. ....Charmaine Smith
Sec. & Treas. .....Jean Shelton

B-4

Officers

President .....Sara Haynes
Vice Pres. .....Frances Johnson
Sec. & Treas. .....Frank Nabors

Front row, left to right: Charles Hulsey, Charles Bramlette, Tommy Tankersley, Buddy Walz, O'Neal Parrott, Charles Horton, Charles Mowell, Alvin Leveritt.

Second row, left to right: Charles Thomason, Betty Owens, Joyce Rice, Jean Shelton, Charmaine Smith, Nell Ree Stanton, Juanita Sims, Frances Wright, Jimmie Carlisle.

Third row, left to right: Charles Bishop, David Daniels, Margaret Rogers, Marie Tillison, Rachael Parker, Frances Giandomenico, Betty Sheffield, Doris Torrance, Betty Galy, Thurmas Little, Russell Walker.

Fourth row, left to right: John Medlock, James Bonner, Carroll Sweatman, Norman Westbrook, Roy Drukenmiller, Edwin Pratt, James Turner, G. A. Swafford, Tommy Tillison.

Not in the picture: Katherine Spiet, Martha McRoe.

Front row, left to right: Lilla Black, Virginia Perry, Carolyn Roberts, Sara Haynes, Carolyn Rantin, Imogene Brooks, Myrtle Silvey, Edith Blackmon.

Second row, left to right: Cifton Cash, Norris Huckeba, Myrtle Lively, Betty Watson, Mable Baker, Virginia Harris, George Dutton.

Third row, left to right: Frank Fields, Charles Prater, Arvil Cowart, Roger Derick, Frank Nabors, Tommy Kidd, Lewis Jones, James Singleton, Scott Otwell.

Not in picture: Margaret Boyd, Elizabeth Sharkton, Daisy Hill, Charlene Woodward, Bill Turner, James Lanier, Walter Miller, Frances Johnson, Raburn Smith.

B-5

Officers

President .....Mitzi Couch
Vice Pres. ....Hana Matsunaga
Secretary .....Dorothy Duke
Treasurer .....Faye Coleman

Front row, left to right: Jewell Vickory, Hana Matsunaga, Earl Young, Elizabeth Chance, Jean Roton, Juanita McIntosh, Erma Jean Pace, Frances Gordy.

Second row, left to right: Iris Hardy, Katherine Carlton, Lillian Mae Gibson, Eleanor Morris, Elizabeth Collins, Mary Ann Gentry, Ann Cagle, Darlene Waltz.

Third row, left to right: Dorothy Duke, Jean Wheeler, Ernestine Roan, Bernice Schell, Katherine Garrett, Mary Cort, Lillian Harrison, Mitzi Couch.

Not in picture: Faye Coleman, Marion Justice, Bernice Renfroe, Evelyn Simontan, Jackie Sermons, Louise Wallace.

B-6

Officers

President .....Jack Rowland
Vice Pres. .....Bobby Pierce
Sec. & Treas..Margaret Presley

Front row, left to right: Allen Clarke, Howard Davenport, Henry Waddell, Albert Jeans, Norman Mears, Jack Ferguson, Harvey Stephens.

Second row, left to right: Frances Cole, Sarah Stembridge, Rose Godfrey, Betty Jo Wheeler, Betty Wiggins, Ruth Goins, Mary Jo Pace.

Third row, left to right: Evelyn Bryant, Marion Davenport, Eleanor Halffield, Mary Nesbit, Ruby Helmy, Bessie Alexander, Margaret Pressley, Jane Wynn, Bobbie Pierce.

Back row, left to right: Charles Frederick Walters, Virgil Fordham, Charles Wallace, Wilson Hardeman, Charles Harbin, Wayne Robertson, Billy Harrell, Jack Rowland, Ralph Robertson, Forrest Phillips.

Not in picture: Roy Dunn, J. T. Pritchard, Mary Jo Sylvester, Charles Sirman, Elizabeth Holt.

B-7

Officers

President ..Prentice McConnell

Vice Pres. .....Lyndon Burdett

Sec. & Treas. .....Billy Collier

B-8

Officers

President...Tommie Lou Arnold

Vice Pres. ....Harold Bannister

Sec. & Treas. .....Ellen Morris

Front row, left to right: Fred Cox, Jr., Buster Adams, Herbert Burcher, Curtis Patrick, Frank Hanson, Harold Woody, Roy Spier.

Second row, left to right: Bobby McCain, Jack Leazar, Vivian Quinn, Marion Smith, Grace Knight, Pearl Beal, Emmett Henderson, Prentice McConnell.

Third row, left to right: Vivian Pitts, Catherine White, Sybil Wills, Ethelene Nelson, Catherine Mays, Louise Ledford, Allene Hall, Cleo Carter, Ruth Sanders.

Fourth row, left to right: Charlie Jones, Billy Collier, Charles Gidman, Aaron Stovall, Ted Bankston, Lyndon Burdett, Allen Naramor, Robert Avans.

Not in picture: Raymond Jackson, Carolyn McAnsh, Earl Miller.

Front row, left to right: Paul Hudgins, Taylor Whitmire, Harold Bannister.

Second row, left to right: Louise Sheats, Betty Stanfield, Anna Cowart, Elizabeth Brown, Ellen Morris, Agnes Duncan, Tommie Low Arnold, Florence Palmer.

Third row, left to right: Maurice Wheeler, Howard Brown, Mary Murphy, Jeanette Merrell, Lois Duke, R. L. Brewer, Lonnie Milligan, Joseph Mangum, Calvin McHan, Pete Chipman.

Not in picture: Melvin Christopher, Bobby McKee, Jimmie Sheffield, Dudley Wells, Virginia Chatham, R. V. Reed.

A bronze plaque memorializing the late Walter Frankin Pate, member of the faculty of Russell High School from 1929 to 1940, was unveiled at appropriate exercises at the school Friday morning, April 17, 1942. The memorial was provided by the Parent-Teacher Association of the school. Mrs. Standish Thompson presided.

Mr. Jere A. Wells expressed the appreciation of the administration in the tribute be paid to Mr. Pate. Miss Lois Parr, a member of the faculty of the school, spoke for the teachers. Billy Powers, a student, spoke in behalf of the pupils of the school.

Mrs. Thompson presented the plaque, which was unveiled by Miss Frances Pate. Phelps Womble, president of the senior class, accepted it for the school.

Freshman Class History

What fun it is to reminisce, even for a Freshman! Looking back eight years, I see a crowd of six-year-olds, all scrubbed and combed, and breathless with excitement. There are children everywhere—some shyly clinging to their mothers' hands, others racing along, trying to keep up with older brothers and sisters as they hurry to that big, strange school.

Seven years slip by. As we prepare to graduate from Grammar School, our teachers tell us we must plan for high school. Of course, every one wants to go to Russell. For days we talk of the courses we will take—classical, commercial, scientific, home economics. We are quite bewildered, scarcely knowing just what such courses mean, but none the less thrilled over the thought of high school.

And that first day of school! How was a poor Freshman ever to learn his way around such an enormous building! It seemed so strange to go from room to room and have a different teacher for each subject. In grammar school one teacher had taught us everything.

For days we Freshmen fairly roamed the building. More than once we rushed into a class-room, dropped breathlessly into a seat, only to find, to the amusement of the upper classmen, that we were in a senior history class instead of the English I, class where we belonged.

But, with the help of sympathetic upper classmen and patient teachers, those bewildering days soon passed, and we settled down in earnest to our first year in high school. And now the year is drawing to a close. What a busy year it has been, but a happy one! We are justly proud of the record we have made both in scholarship and in other activities. Soon we will be singing, "Where, oh, where are the verdant Freshmen?? They're almost Sophomores now!"

Molly Jane Leatherwood.

A-1

Officers

President .....Jane Camp
Vice Pres.....Henry McMullan
Secretary ....Bobby Yarbrough
Treasurer .....Charlotte Porter

A-2

Officers

President .....Virginia Ham
Vice Pres. ... Geraldine Gowder
Secretary .....Betty Nesbitt
Treasurer .....Evelyn Simpson

Front row, left to right: John Jinks, Hugh Thompson, Jack Whitehead.

Second row, left to right: Beverly Badders, Catherine Phillips, Virginia Moore, Charlotte Porter, Elizabeth Sparks, Marian Woody, Jane Camp.

Third row, left to right: Max Ramsey, Earl Steele, Marion Bourn, Bertha Stanfield, Ruth Agnew, Betty Hutchinson, Sarah Nolan, Jimmie Moffett, Donald Loehle.

Fourth row, left to right: Bobby Yarbrough, Gene Smith, Jimmy McMullan, Joe Suttles, Edward Hunt, Eugene Hammond, Donald Rozema, Harold Vickery.

Not in picture: Betty Jean Burns, Virgil Burns, Betty Swain, James Mauriacourt, Edward Stewart, George Wooten.

First row, left to right: Jacqueline Gray, Patsy Murphy, Janet Gillon, Carolyn Cooper, Jane Ann Collier, Betty Nesbit, Ruth Gaskin, Anne Hardy, Frances Patterson, Helen Wainwright.

Second row, left to right: Mable Jarrett, Anna Bergstrom, Charlotte Hill, Helen Cottongim, Margaret Rossman, Evelyn Simpson, Katheryne Bradley, Betty Rykeley, Fay Dew.

Third row, left to right: Virginia Ham, Dorothy Blondheim, Juanita Carter, Edna Moore, Marjorie Stone, Geraldine Gowder, Nora Lou Hart, Molly Jane Leatherwood, Julia Dawson.

Not in picture: Betty Shivers, Joyce Laramore.

Mae Walker
Fae Walker

A-3

Officers

President .....Edward Dillard
Vice Pres. .....Nell Peck
Sec. & Treas. .....Mary Walton

A-4

Officers

President .....Mildred Rodgers
Vice Pres. .....Bobby Carroll
Secretary .....Joe Clair
Treasurer .....Charles Banks

Front row, left to right: Mitchell Bishop, John D. English, Henry Hanson, E. B. Jenniry, Ed. Dillard, Bobby Goodwin, Jack Gathwright.

Second row, left to right: Sara Jones, Mildred Callahan, Evelyn Brown, Eva Mae Wilson, Betty Jane McDuffie, Evelyn Dorsey, Lois Johnson, Reba Wood, Betty London, Frances Maxwell.

Third row, left to right: Mary Elizabeth Tobias, Mary Walton, Shirly Morgan, Anne Lee Pitts, Nell Peck, Doris Beck, Mae Walker, Fae Walker, Peggy Watt.

Fourth row, left to right: Paul Wilson, Roger Henry, James Dean, Dan Britt, Billy Davis, Donal Walters, Charles McCurry, Gene Smith, Decatur Harkins, Billy James.

Front row, left to right: Joe Bryan, Billy Chandler, W. C. Smith, Charles Banks, Willis Eberhart, Howard Busbey, Clyde Burnett.

Second row, left to right: Bernice Tidwell, Grace Bearden, Betty Callaway, Annette Bryant, Helen Bradley, Evelyn Anderson, Mildred Rodgers, Edna Barber.

Third row, left to right: Claude Tucker, Doris Brown, Betty Baker, Ruth Vickery, Jean Stone, Barbara Townley, Jean Wallace, Emma Gene Chance, Sarah Burson.

Fourth row, left to right: Bobby Carroll, Hume Aubrey, Amos Almand, Joe Bloodworth, Bill Carroll, Jimmie Nordan, Joe Clair, Bobby Chaffin, Dwight Baker.

A-5

Officers

President .....Pontius Leach
Vice Pres. .....Betty Renfroe
Secretary .....Bobby Brown
Treasurer .....Betty Mangum

Front row, left to right: Billy Reese, Marion Trimble, Sterling Quinn, Billy Stembridge.

Second row, left to right: Claudine Parks, Betty Anne Mangum, June Bailey, Martha Powell, Voncille Shooke, Betty Renfroe, Sue Stewart, Helen Keller, Margaret Stanley, Ruth Studdard.

Third row, left to right: Estelle Hudson, Johnnie VanSant, Odelle Hudson, Bessie Dutton, Lola Mae Mote, Jane Sanders, Inez Chambers, Ellen Parker, Elizabeth Hamil, Mary Lou Skelton.

Fourth row, left tn right: Glenn Cassell, Robert Harbin, George Davis, Ralph Johnson, Bobby Brown, Pontius Leach, Ed Webb, Charles Chambers, George Stamps.

Not in picture: Collins Blackmarr, David Kodatt.

A-6

Officers

President .....Harry Phillips
Vice Pres. ....Mary Ann Bailey
Sec. & Treas. ..Lawson Compton

Front row, left to right: Elder Pair, Bobby Wooten, Joe Stewart, Evans Summer, Robert Bray, Charles Gielow, Hubert Brown.

Second row, left to right: Mary Frances Leveritt, Lavinia Humphrey, Mary Jane Sexton, Eleanor Giles, Ann Goen, Mildred Horton, Opal Sheffield, Annette Callaway.

Third row, left to right: Charles Allen, Sybil Spratlin, Helen Parker, Edna Cole, Doris Pettite, Juanita Lyles, Jeanette Pritchard, June Reid.

Fourth row, left to right: Billy Allen, Fred Jolley, Horace Hudson, Harry Strickland, Morton Phillips, Paul Elliott, Harry Phillips, Lawson Compton, Sammy Harris, Clarence Bray.

Not in picture: Frank Brady.

A-7

Officers

President .....James Moss
Vice Pres.....Marie Andrews
Sec. & Treas. ....Evelyn Arnold

A-8

Officers

President .....Carolyn Bridges
Vice Pres. .....Jack Loyless
Sec. & Treas.....Dorothy Ballew

Front row, left to right: Howard Hayes, Neil Lanier, Johnny Buice, Virlyn Schell, Sam White, Billy Rogers, Murry Andrews, Ray Sosebee.

Second Row, left to right: Virgil Chambers, George Danforth, Helen Ausburn, Laverne Sloan, Sarah Blair, Louise Chambers, Freddie Sturgeon, Leroy McCarty, Frank Gabriel.

Third row, left to right: J. Z. Jones, Martha Hale, Mary Oliver, Naomi Blair, Evelyn Arnall, Allie Standridge, Kate Ray, Bonnell Bilbo, Marie Andrews, Pat Bryant, Alvie Elkins.

Fourth row, left to right: Leonard Lynn, Fred Watson, Ben Lenderman, Robert Cline, Donald Hall, Jack Ramage, Vernon Brinkley, Wendell Cagle, Arbelia Sosebee, James Moss.

Front row, left to right: Marshall Shockly, James Wrye, Raymond Smith.

Second row, left to right: Clarence Swafford, Lindy Powell, Dick Oveton, Virginia Denham, Myrtice Evans, Hazel Dunn, Wadley Shankle, James Sheffield.

Third row, left to right: Jack Hughes, Dorothy Ballew, Mary Will Greenwood, Mattie Gray, Ellen Louise Martin, Carolyn Bridges, Virginia Garrett, Ruth Christopher, Alan Williams.

Fourth row, left to right: Clifton Holley, Carl Phillips, Howard Wilson, George Soonyers, Milton Westbrook, Hulett Jackson, Jack Loyless, David Singleton, Lanir Walker.

Not in picture: Hugh Adkinson, W. E. Siddons, Doris Gilbert, Evelyn Griggers.

A-9

Officers

President .....Richard Price
Vice Pres. .....Jewell Minor
Secretary .....J .D. McCollum
Treasurer .....Jack Land

A-10

Officers

President .....Jack Carroll
Vice Pres. ... Pearle Anderson
Secretary .....Edward Cook
Treasurer .....Billy Bannister

Front row, left to right: Richard Hunter, George Jones, Henry Lee, Charles Lowe, Otis Harbin.

Second row, left to right: Ida Ann White, Geneva Hope, Jewell Minor, Audrey Broan, Gwendolyn McKibben, Dorothy Monrow, Ruby Martin, Betty McMillan.

Third row, left to right: Louella Peck, Joan Robinson, Dorothy Howell, Doris Whaley, Betty McGouirk, Addie Mae Autry, Alice Cranford, Ann Starr, Bebe Cox.

Fourth row, left to right: Julian Knowles, Richard Price, Jack Land, Jack Harry, J. D. McCollane, Aubrey McKibben Harry Wheeler, Ferman McClendon.

Not in picture: Roy Lawallen, Lonis Vickery.

Front row, left to right: Andrew Camp, Carl Fielding, Allen Miegel, Fred Brown, Kenneth Martin, Billy Bannister, Billy Smith, Billy Vaughn.

Second row, left to right: Christophia Burnett, Robert Webber, Bernice Boatright, Mary Standridge, Doris Parketon, Allene Pope, Jimmie Lou Brewer, Marvin Owens, Edward Cook.

Third row, left to right: John Backer, Emily Quin, Sara Lockwood, Florence Huges, Polly Maxwell, Mildren Berry, Sara Padgett, Jo Ann O'Neal, Pearle Anderson, Louise Taylor, Owen Stallsworth.

Fourth row, left to right: J. C. Fincher, Janes Land, Ed Cole, Bunny McCall, Olen Bickers, Leonard Clay, James Calhoun, Earnest Allen, Jack Carroll, David Phillips.

Not in picture: Christine Berry, Harold Lingfelt.

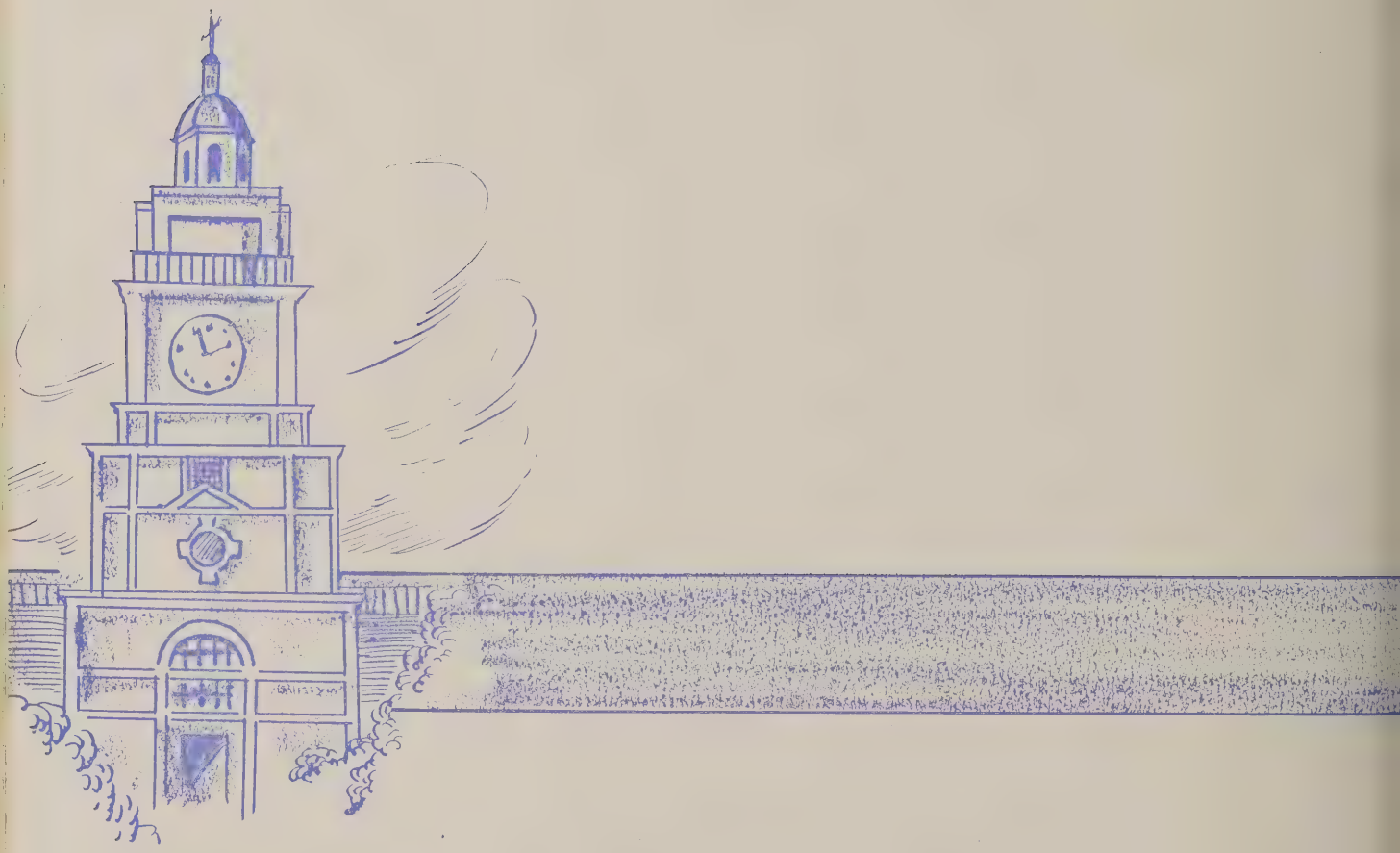

ORGANIZATIONS

THE SEXTETTE

Russell's Concert Band

C. V. M. CLUB

The C. V. M. Club was organized in 1938. It is dedicated to a life of service to the school and other ouside interests. The cultivation of a well-rounded personality has always been the theme of this Club which is restricted to senior girls only.

D. C. T. CLUB

Organization of the D. C. T. Club was completed this year under the direction of Mr. Stiles, Coordinator.

In an effort to take an active part in the defense of our country, the club sponsored the sales of Defense Stamps and Bonds.

The highlight of socials held was the gathering of D. C. T. Classes from each school for a weiner roast.

Sponsor: Mr. Stiles

GLEE CLUB

Officers:

President .....Lala Selman
Vice President...Wilhelmenia Johnson
Secretary .....Irene Slaughter
Treasurer .....Nandell Johnson
Social Chairman.....Barbara Orr

Front row, left to right: Janis Dumas, Wilhelmenia Johnson, Nandell Johnson, Barbara Orr, Jackie Purcell, Kathryn Janes, Caroline Rantin, Caroline Roberts, Betty Renfroe, Irene Slaughter, Jean Wheeler, Dorothy Banks, Marie Cooper, Margie Stone, Jackie Gray.

Second row, left to right: Ann McDuffie, Margaret Lyons, Juanita Carter, Catherine Spier, Lala Selman, Jane Mitchell, Janet Brown, Martha Hale, Sarah Archer, Catherine McCoy, Carle O Quinn, Shirley Morgan, Joan Robinson, Sarah Haynes, Carolyn Schenck.

This year the Glee Club, under the direction of Mr. H. T. Griffin, has fulfilled its expectations. A superior rating received in the Fifth District Music Festival, made it eligible for entrance in the State Festival. Among those places which the club entertained were: The Music Lovers' Club, Lawson General Hospital, and a number of churches.

The HI-Y CLUB

Officers:

Glenn McLeroy
Charles Daniels
Louis Wood
Loring Blackstone

An affiliate of the Y.M.C.A., the Hi-Y Club at Russell consistently attracts many boys who recognize the importance to democracy of the free expression of religious and aesthetic impulses. Definitely not a "Bible class," the group feels that while its first aim is the formulation of a constructive philosophy of service, its second is the demonstration of this philosophy in their daily lives.

HONOR SOCIETY

The cardinal principles of the National Honor Society, Scholarship, Leadership, Service, and Character, form a theme for a life of sterling value.

The Russell Chapter daily reminded of the need for such enduring qualities, solemnly determines to meet the present challenge by being ready to uphold Honor, Duty, and Country.

Miss Lois Parr
Sponsor
First Half Officers:
President
Billy Rogers
Vice President
Charlotte Richardson
Secretary
Beulah Wright
Treasurer
Billy Towns
Last Half Officers:
President
Harold Johnson
Vice President
Lala Selman
Secretary
Gladys Camp
Treasurer
Frank Henry

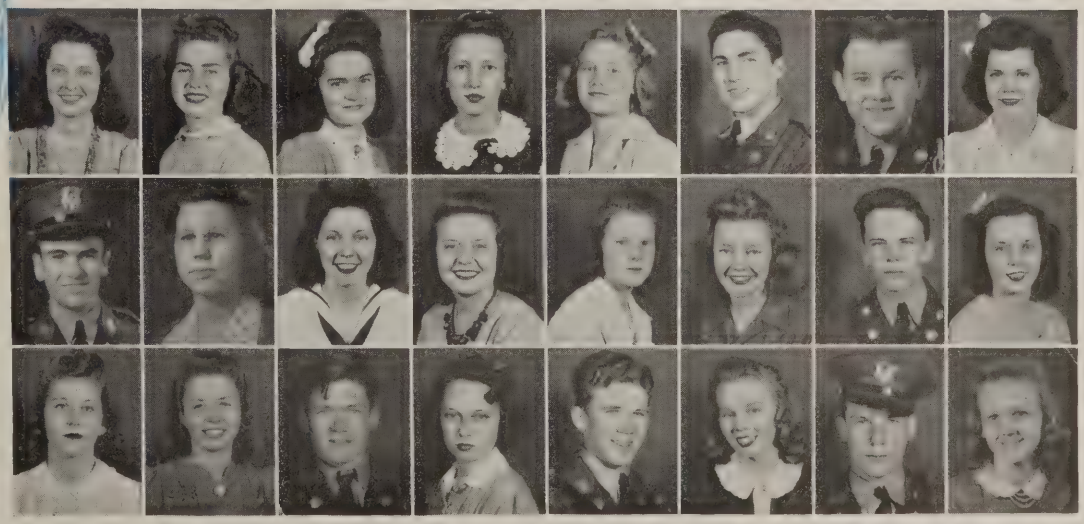

Officers

Pres. .....Margaret Allen

V. Pres. ...Carolyn Cooper

Sec. & Treas. Doris Parketon

Club Sponsor ..Lucy Gibbs

HORIZON CLUB

The Horizon Club is a ne wdivision of Camp Fire Girls for older girls. The Russell High Chapter was organized in October, 1941.

The objectives of the Horizon Club are expressed in the Camp Fire Girls law: Seek Beauty, Give Service, Pursue Knowledge, Be Trustworthy, Hold on to Health, Glorify Work, and be Happy.

VICTORY CLUB

The Victory Club was organized this year at Russell to meet the long felt need of a religious club. It is being sponsored by Mr. S. M. Hearn of the Department of Mathematics. It is the aim of the Club to help keep Moral and Conduct of the students on a high plane. The officers are ministers with the exception of the Secretary. It's motto is "Victory Through Christ."

Officers

Pres. ....Donnis Aderhold

V. Pres. Emmett Henderson

Treas. .....Earl Peacock

Reporter ..Edward Murphy

Sec. .....Marian Jones

Officers

Pres. ..... Hope Baynes
V. Pres. . . Virginia Selesky
Sec. ..... Barbara Orr
Treas. ..... Bootsie Webb

GIRLS' DIVISION

JUNIOR RED CROSS

The Russell Division of the Junior Red Cross was organized in 1936. It's motto, "I Serve" has been portrayed in it's many activities this year. It's membership, consisting of sixty students, has been the largest since it was organized. Among the activities was the furnishing of afghans, ash trays, and booklets for our soldiers.

Officers

Pres. ..... Harold Johnson
Sec. & Treas. . . Billy Wilson

BOYS' DIVISION

CLIONIAN CLUB

Officers

President . . . . . Jane Hobee
V. Pres. . . . . Joyce Harvey
Sec. . . . Jacqueline Hudson
Treas. . . Tommy Tankersly

The objective of the Latin Club is to acquaint the students more closely with Roman life, history and literature.

Clionian is the name of the club, named for Clio, the Goddess of history. The Club selected the Narcissus as the flower. "Labor omnia vincit." "Labor conquers all," was chosen for the motto, and the song adopted was "Geandeamus Igitur, Wherefore Let Us Rejoice," which signifies a student song.

STUDENT LIBRARY ASSISTANTS

The library has some 5,800 volumes of well-selected books for reference study and recreational reading; it subscribes to twenty-seven magazines, and to three papers.

Assisting the librarian are twenty-five student librarians who volunteer to give an hour each day of their time towards helping make available to the students all the facilities of the library.

Miss Page Morton
Librarian

PAN-AMERICAN STUDENT FORUM

Officers

Pres. . . Charlotte Richardson
V. P. . . Wilhelmina Johnson
Secretary . . . . Bootsie Webb

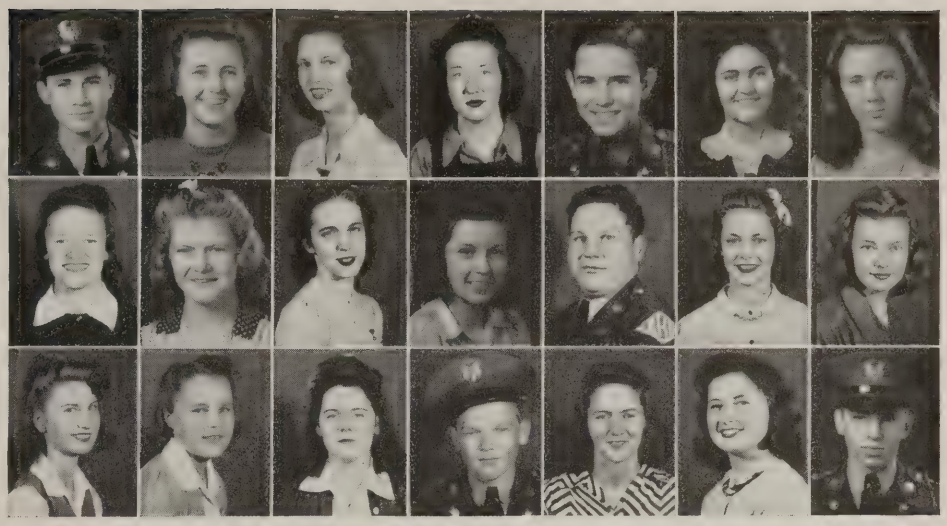

The Pan American Student Forum is an international organization with a definite purpose—namely, the establishment of friendly relations and lasting peace between th Latin-American countries and the United States of America. Russell's Chapter 66 is under the leadership of Miss Maud Colquitt.

"Of one blood is all nations"—Motto.

PERSONALITY CLUB

Officers

Pres. . . Charlotte Richardson
V. Pres. . . . . Claris Stewart
Sec. . . . . Othella Smith
Treasurer . . . . Julia McCarty

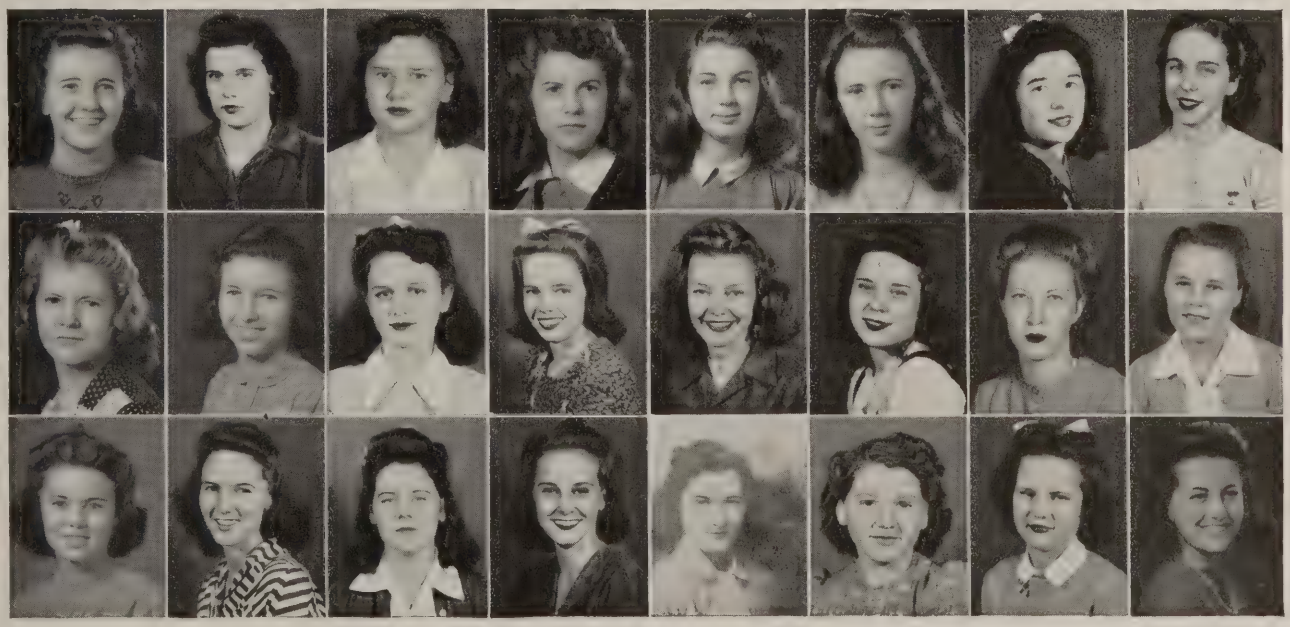

Staff of The

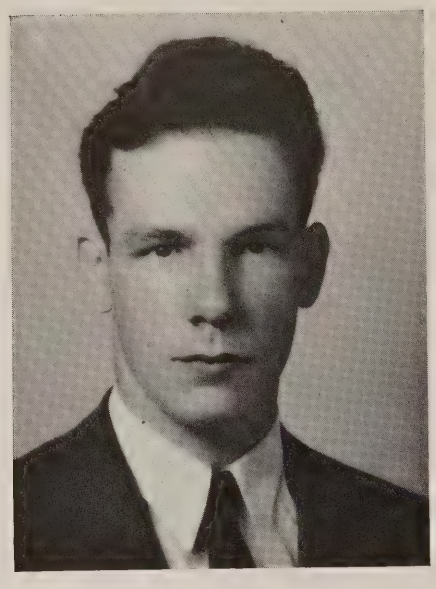

PHELPS R. WOMBLE
Editor-in-Chief

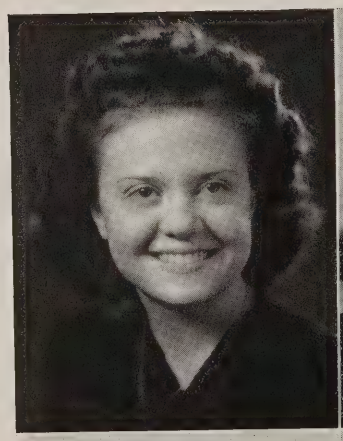

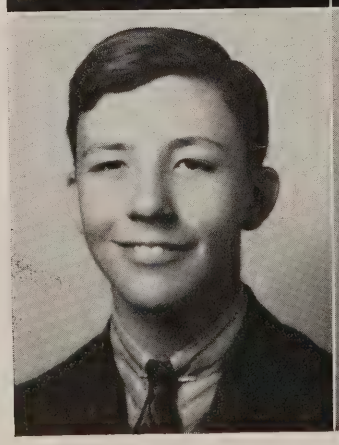

ORA JEAN PORTER
Associate Editor

MARY PRITTCHARD
Business Manager

ED MURPHY
Advertising Mgr.

MARIANNA HARMAN
Asst. Advertising Mgr.

1942 Pointer

Top row, left to right: Gertrude Tankersley, *Senior Editor;* Beulah Wright, *Senior Editor, Business Staff;* Sara Bradley, *Senior Editor;* Martha Anna Christian, *Class Editor, Asst. Circulation;* Gladys Camp, *Class Editor;* Lala Selman, *Class Editor;* Bette Lester, *Circulation Mgr.*

Second row, left to right: Sara Alice Kelley, *Asst. Faculty Editor;* James Chatham, *Business Staff;* Harold Johnson, *Military Editor;* Barbara Christian, *Asst. Military Editor, Asst. Circulation;* Joyce Smith, *Asst. Military Editor;* Juanita Lowe, *Club Editor;* Betty Phillips, *Asst. Club Editor.*

Third row, left to right: Margaret Allen, *Snapshot Editor, Asst. Circulation;* Ann Sinclair, *Asst. Snapshot Editor;* Estelle Wise, *Asst. Athletic Editor;* Katherine Ware, *Asst. Athletic Editor;* Joyce Holland, *Feature Editor;* Frank Henry, *Asst. Feature Editor;* Marguerite Dunton, *Typist.* (*Not in picture*) : Charlotte Richardson, *Factulty Editor.*

1942 Christmas Play

"The Shepherd's Star"

"The Shepherd's Star," a nativity pageant play in seven beautiful, sacred scenes, beginning with the Annunciations to Mary, Joseph, and the shepherds and giving an impressive and sweeping account of the birth of our Lord to the Adoration of the kings and shepherds.

This Christmas play was presented by the seniors to the Parent-teacher Association and to the student body.

The cast was ably assisted by the Glee Club.

GARDEN CLUB

In previous years Russell High School has not had a club to give attention to its campus and Chapel arrangements.

The Garden Club was organized by Miss Wehunt. It is composed of twenty-one girls who study the cultivation of indoor and outdoor flowers. The school library offers many books and magazines in which to study flower growing.

Officers:

President
Margaret Presley

Vice President
Katherine Kerlin

Secretary
Annis Moore

Treasurer
Sara Alice Kelly

"Los Obreros" SPANISH CLUB

The Spanish Club organized in 1924 is the oldest club at Russell.

This year the club, under the direction of Miss Maude Colquitt, has tried to broaden the interest in the language and in good-will between our country and Spanish America.

Motto—"Mas Alto"
Flower—Poppy
Colors—Red and Green

Officers:

Charlotte Richardson .....President
Martha Anna Christian..Vice President
Barbara Christian .....Secretary
Loring Blackstone .....Treasurer
Hope Baynes .....Program Chairman

SUPERLATIVE CLUB

The Superlative Club consists of twenty-eight members with Miss Colley as the Club advisor.

The purpose of the Club is: To study different vocations for women; to learn how to entertain in the homes; and to help the Red Cross.

The Club has some type of entertainment each month as parties, weiner roasts, and dances. One hundrd dollars was made at a dance used for knitting thread and first aid kits.

Officers:

President .....Doris Smith
Vice President...Beulah Wright
Secretary.....Mary Lou Lynch
Treasurer.....Barbara Christian

TRI-HI-Y CLUB

Officers

President ....Jane Hoebee
V. Pres. ...Jean Blackstock
Secretary .....Betty Lester
Treasurer .Nandell Johnson

In December, 1941, a Tri-Hi-Y Club was established in Russell High School. The purpose of this organization is to promote throughout the school and community high standards of Christian character.

MODEL AIRPLANE CLUB

The keen interest and outstanding work of many students led to the organizing of the Model Airplane Club under the supervision of Mr. Harold Benjemen, faculty advisor. The Club has encouraged building of gasoline models by all of the student body since the modelers of today are the pilots of tomorrow.

Officers

Pres. ...Fletcher Thompson
V. Pres. .....Myron Frese
Sec. .....Ramsey Buice

Wildcat Staff

Marjorie Gibson
Business Relations

Ora Jean Porter
Editor

Joan Gunnell
Layout and Subscriptions

Top, left to right:

First Row: Dorothy Pope, Thelma Watson, Doris Smith, Charmaine Smith, Ann Henson.

Second row: Julia McCarty, Jean Wright, Eloise Lee, Estelle Wise, Mary Elizabeth Stark.

Third Row: Juanita Henderson, Billy Powers, Mariana Harman, Christine Pierce, Louise Reese.

Fourth Row: Carol Campbell, Frances Jackson, Mary Greene, Hazel Emory, Katherine Ware.

B. B. Fuller, *Advisor*

First Row: Mary Jane Ogletree, Margaret Lyons, Marie Cooper, Melrose Markham, Margie Nix.

Second Row: Eleanor Lee, Mary Pritchard, Jackie Hudson, Doris Chambers, LaVerne Pace.

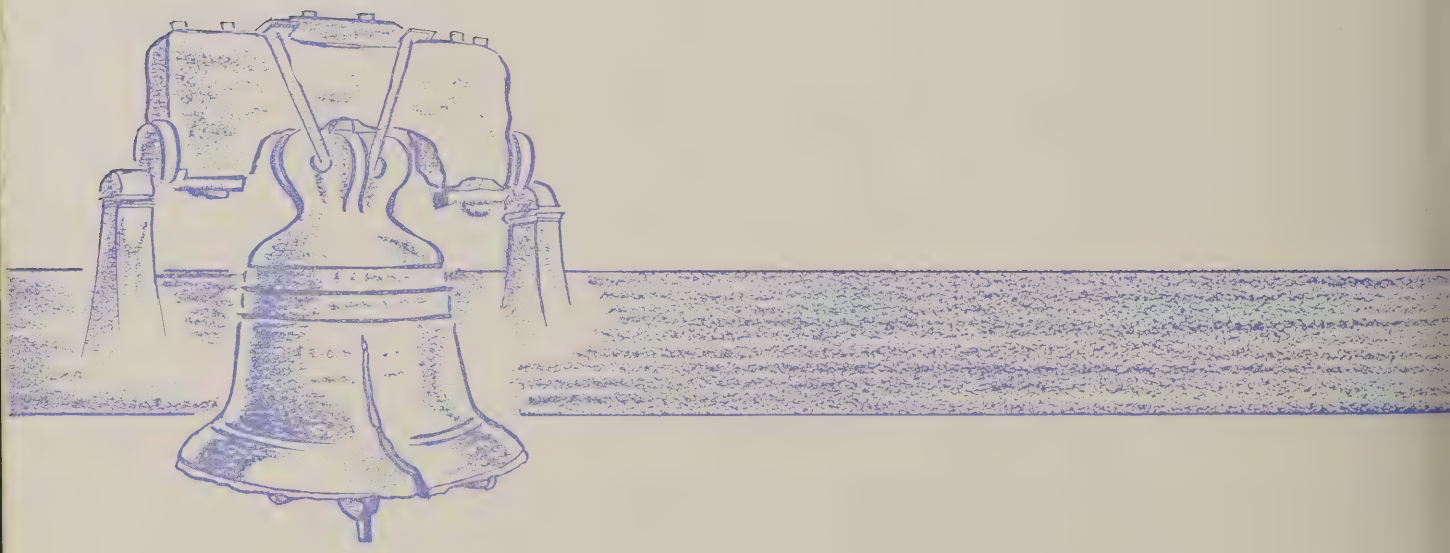

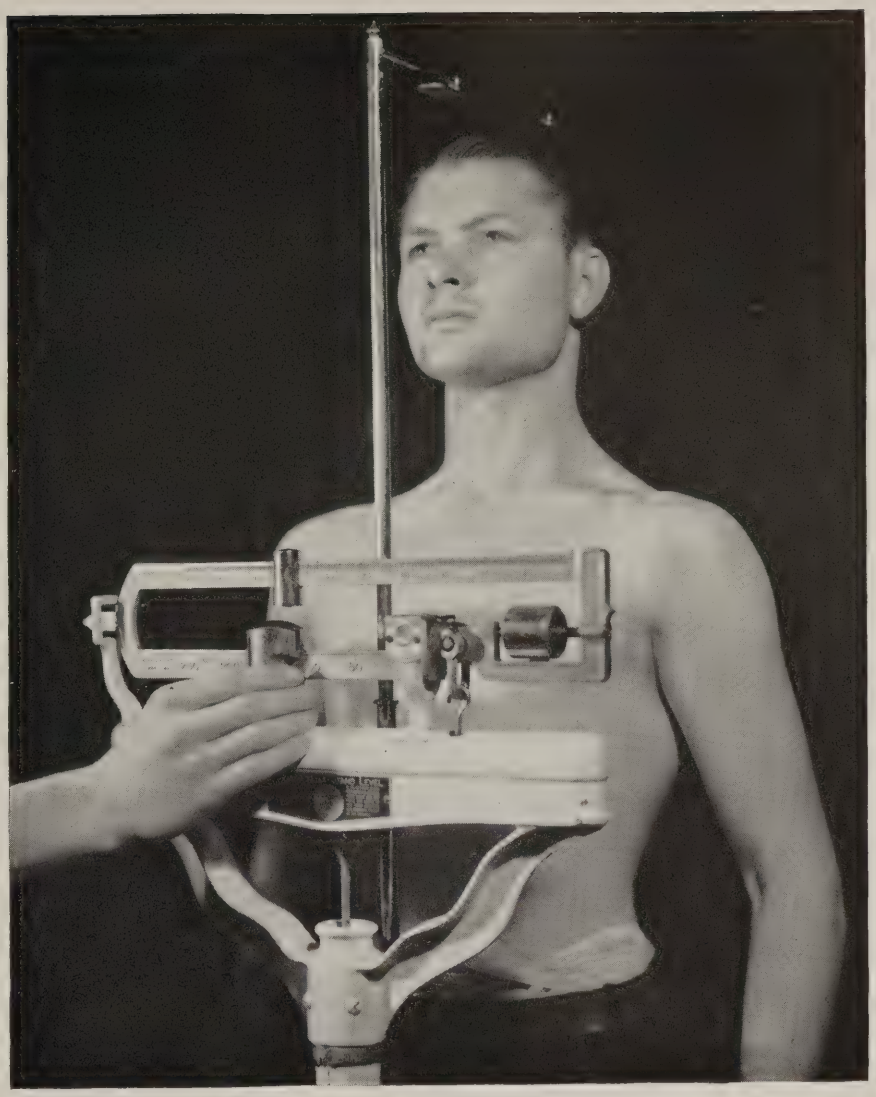

ATHLETICS

The WILD

Coach Bowen and Coach Griffin

Capt. Womble and Alt. Capt. Bowen

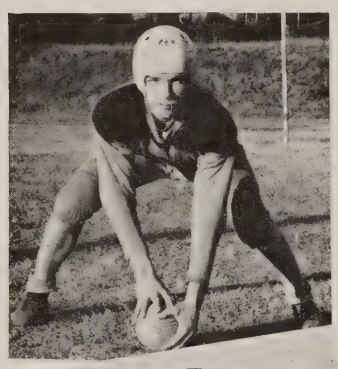

Phelps (Doggie) Womble

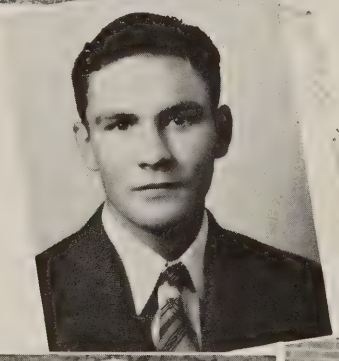

Glenn Knott (Mgr.)

Russell's 1941 football season can be written down as the most colorful and successful in the school's history. By winning 7, losing 1, and tying 1, Coach Bowen and Assistant Coach Griffin proved their ability by directing the team to its first N.G.I.C. Championship. The fine leadership displayed by Captain Phelps Womble and Alternate Captain Luke Bowen, contributed to the success of this ambitious squad.

With a score of 19-0, Russell began its victorious season by taking "Sweet Revenge" over the Hapeville Hornets for their upset victory of last season.

Pulling all the tricks in the football bag, Coach Bowen's howling Wildcats upset the Decatur Bulldogs in the closing minutes of the game 20-19. This game will be remembered as the outstanding performanece of the season.

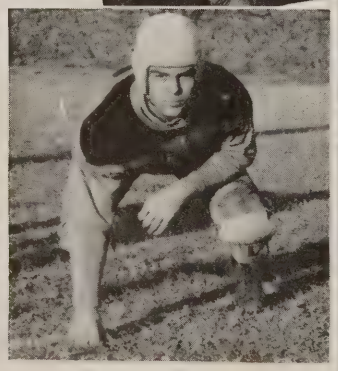

Lucien (Luke) Bowen

Hiram (Chick) Henslee

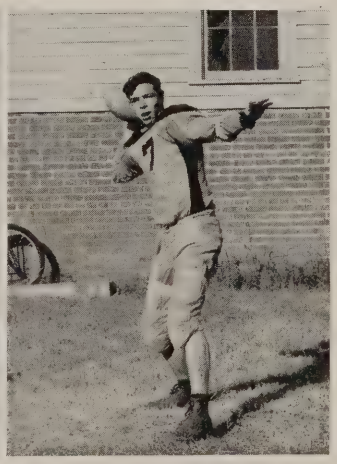

Foster (Rat) Ratterree

CATS

Front row: J. Bowen, Williams, Ivey, Turner, Henslee, Kalamos, Capt. Womble, Alt. Capt. L. Bowen, Gross, Moore, Hall.

Second Row: Hilton, Robertson, Henry, Hunt, Slaton, O. Smith, Baker, Harkey, Pruitt, P. Smith, Thompson.

Third row: Griesby, Wallace, Fagan, Lane, Parham, Ratteree, Dempsey, Oswald, Harper, Rollins, Mason, Walters, Saunders, Sconyers.

With key-men injured, and playing way under par, the Wildcats stumbled into a keyed-up fighting LaGrange eleven only to be held to a 7-7 tie.

After a week's rest the Wildcats came snarling back to tromp over the West Fulton Owls 20-0.

Still in their winning stride, the Wildcat pack ran over the Richardson Rams 38-0.

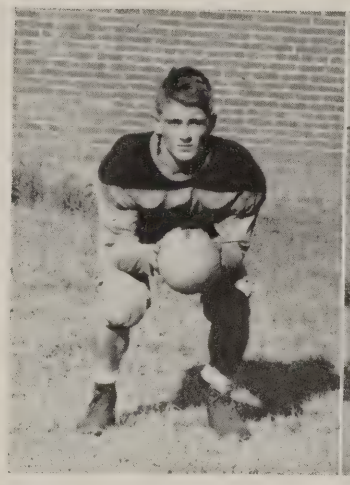

Reed Parham

J. W. (Bo) Dempsey

"Bo" Dempsey

Kelly (Kit) Turner

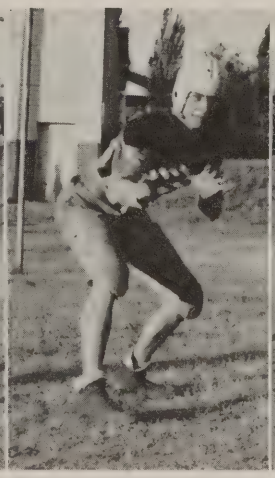

Arthur (Leo) Gross

Robert (Bobby) Moore

North Fulton Bulldogs proved to be the biggest stumbling block in the Wildcats' path. After pushing the Bulldogs all over the field, Russell took a 7-6 stinging defeat.

Showing themselves to be champions through defeat and victory, Russell eked out a 7-6 decision over Griffin on a rain-soaked field.

George (Greek) Kalamos

The First String

"The Four Horsemen"

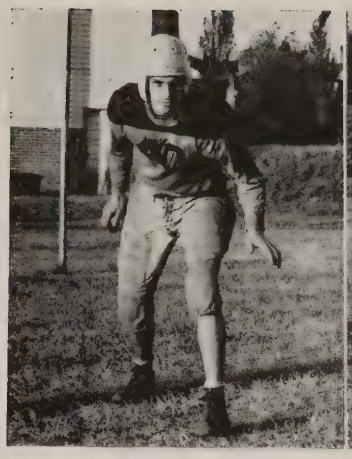

Charles (Whirl) Williams

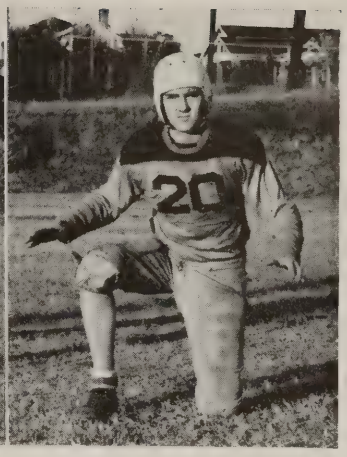

Frank (Hardrock) Henry

With the Championship at stake, Russell turned loose both barrels against the Gainesville Red Elephants, bombarding them to the tune of 19-7, clinching the N. G. I. C. Championship.

The last game of the season for the Wildcats was a smashing 33-0 triumph over the Fulton Red Birds.

—Billy Parr.

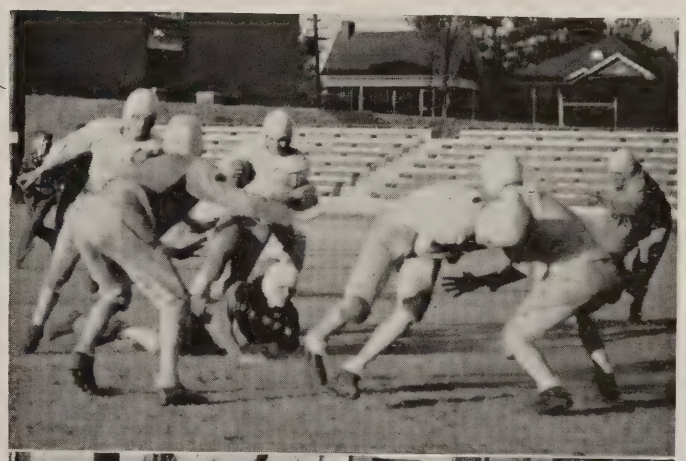

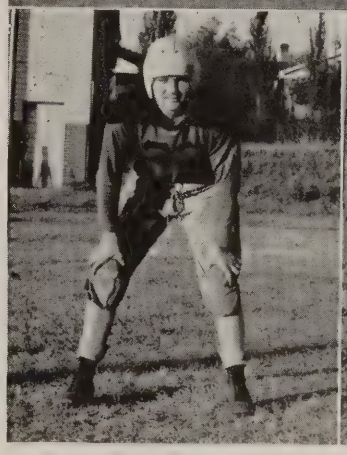

Thomas (Tommy) Cranford

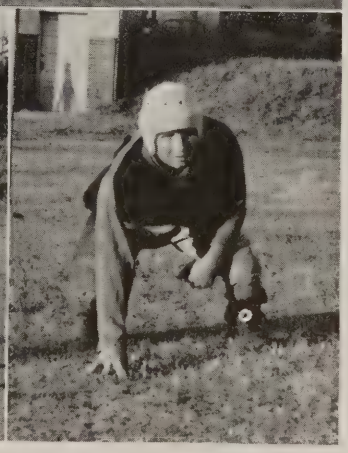

Johnny (Hick) Baker

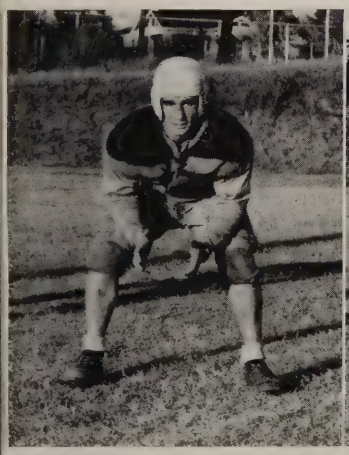

Harry (Happy) Oswald

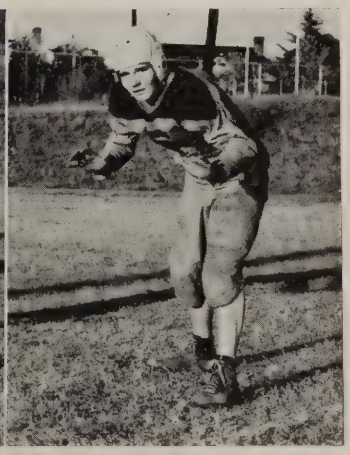

Billy Ivey

GIRL'S BASKETBALL

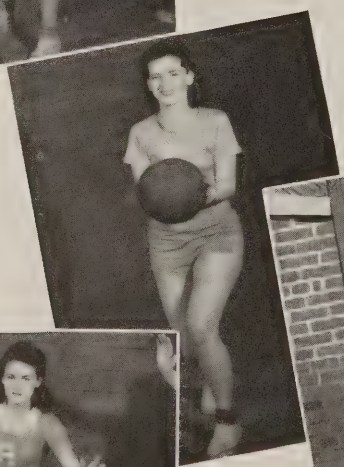

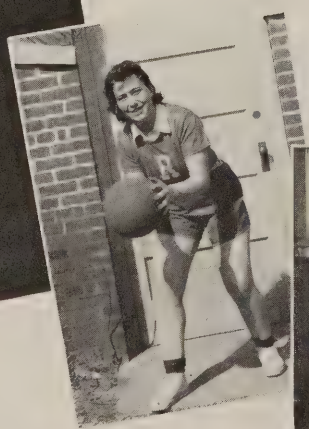

The Girls' Basketball team started off with practically an entirely new squad and also a new coach, Harold Gunn.

Although the basketball team met probably the strongest competition in the school history the girls managed to win at least half of the games.

Estelle Wise was elected to serve as captain and Barbara Christian was elected co-captain.

The following players made the number of points during the season:

Estelle Wise	120
Doris Smith	79
Margaret Allen	42
Marie Bishop	28
Juliet Swafford	12
Katherine Ware	2

This gives the girls an average of about 16 points per game.

—Estelle Wise.

Captain Wise

Alt. Capt. Christian

THE GIRLS SQUAD

BOY'S BASKETBALL

Captain Bowen

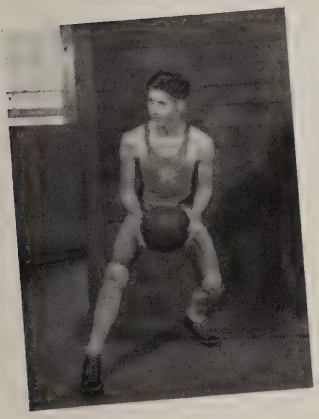

Alt. Capt. Gross

Starting the season with a new coach and practically a new squad, the boys' basketball team ended the season with an exceptionally fine record.

Luke Bowen was elected by the squad as captain for the year and Arthur Gross served as co-captain.

In 18 games the basketeers shot a total of 479 points for an average of 26 points a game. The individual players scored the points for the season as follows:

Arthur Gross	134
Luke Bowen	111
Bill Towns	83
Mac Carter	40
Bill Carroll	33
Frank Kirbow	35
Kelley Turner	25
Bill Parr	12
Richard Rollins	6

The team entered the semi-finals of the N. G. I. C. tournament but was defeated by Canton. Arthur Gross was selected as an N. G. I. C. all-star and was awarded a silver basketball for his outstanding performances during the season.

—*Estelle Wise*

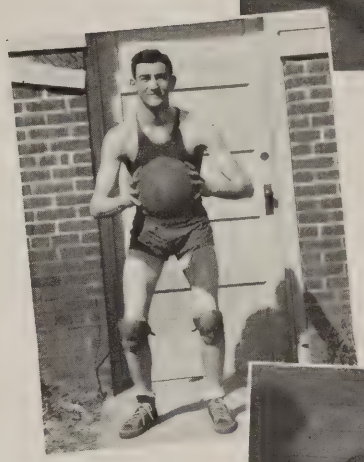

Billy Towns

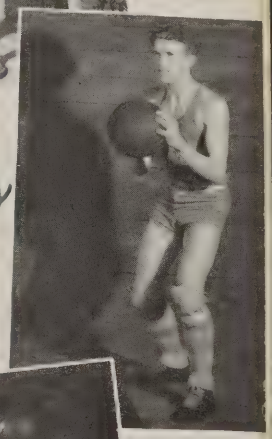

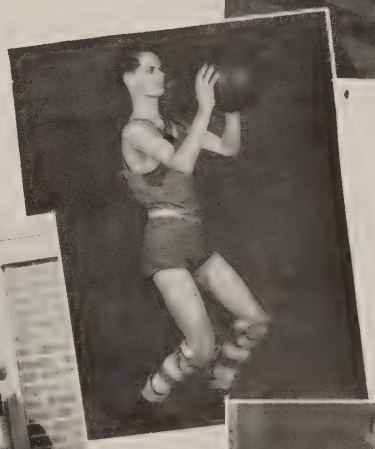

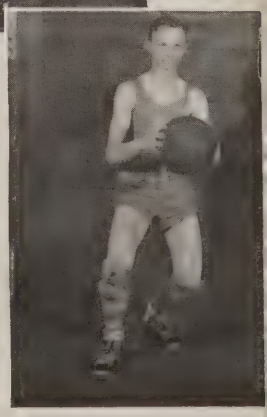

Below, First row: Carter, Carroll, Rollins, Alt, Capt. Gross, Captain Bowen, Kirbow, Towns.

Second row: Turner, Samford, Bowen, Pruitt, Wa'ters, Daniels, Coach Arnston, Mgr. Wilson, Asst. Mgr. Thompson.

THE TRACK TEAM

COACH MADDOX

The Russell Track team, directed by Coach C. V. Maddox, opened the season with outstanding performance in a triangular meet with G. M. A. and North Fulton. Defeating North Fulton and pushing G. M. A. for first place.

The Wildcats showed their strength in a dual meet with Tech High, winning 56 to 48.

Their spirits high, the Wildcats again scored a triumphant victory over Hapeville and Campbell High with a score of 83½ points to 24.

The veterans and high scorers, Robert Hall, Weldon Stancill, J. W. Dempsey, and Bobby Thompson, were ably assisted by Lucien Bowen, Mack Carter, Aaron Stovall, Nat Wallace, Frank Henry, Arthur Gross, J. P. Eidson, Roy Lew Allen and Foster Ratterree.

Phelps Womble.

LUKE BOWEN

TRACK at RUSSELL

THE START

ROBERT HALL

THE FINISH

John G. Lewis

THE NEW ATHLETIC PROGRAM

The new County Wide Athletic Program, headed by Athletic Coordinator John G. Lewis has received outstanding support by the student body. Among the minor sports there are ping pong, volley ball, soft ball, horse shoe pitching, tennis and many other sports. These sports were climaxed at the end of the year with a "field day" at Russell. All of the county schools participated in this event. The program for this year has been a great success.

Scrimmage

Horse Shoe Pitching

The Ace

Upper Right
A Toss-Up

Lower Right
Shuffle Board

Bottom
Tennis Club

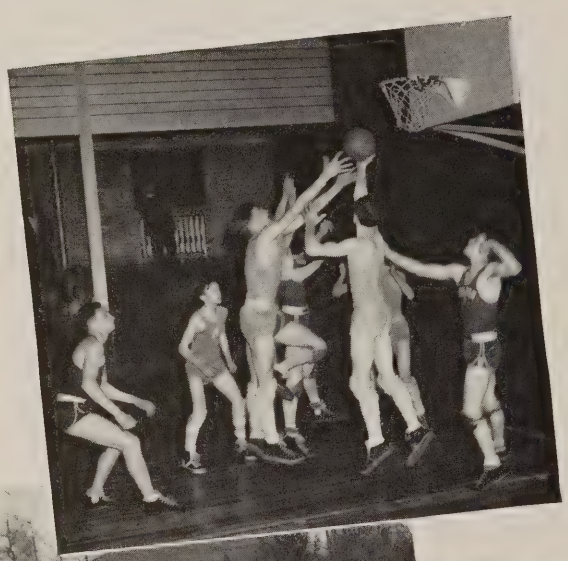

Upper Right
Action

Upper Left
The Receiver

Center
A Goal

Bottom Left
Shuffle Board

Bottom Center
A Kill

Bottom Right
A Ringer?

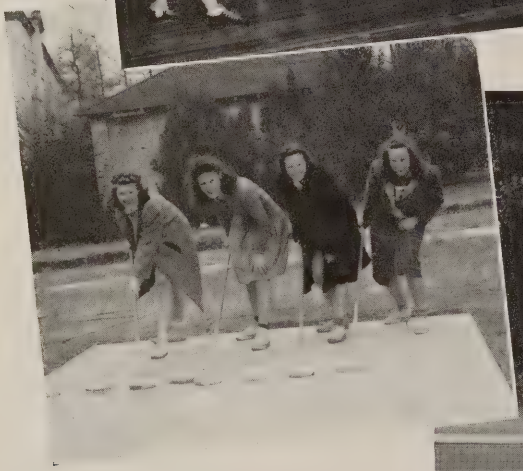

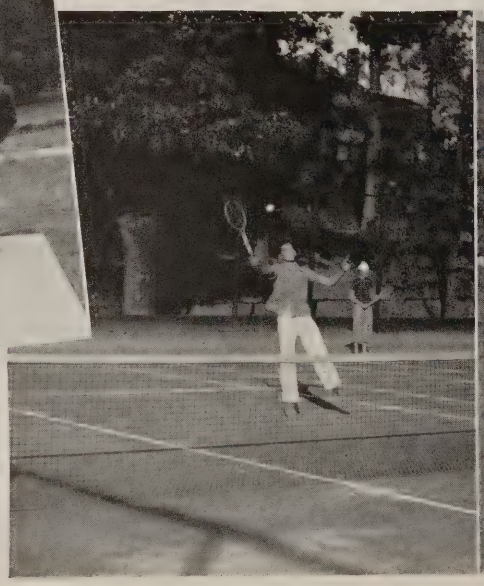

The Cheer Leaders

Left to right:

Barbara Christian

Bette Lester, *Alt. Captain*

Gladys Camp

Lenora Starr

Carolyn Clair

Doris Smith

Kathleen Reeves

Martha Anna Christian *Captain*

Right:

The Cheer Leaders in Action

Under the leadership of Captain Martha Anna Christian and Alternate Captain Bette Lester, the Russell Cheer Leaders gained widespread recognition. They were loyal in that they supported the teams in all of the athletic events of the year. The Cheer Leaders this year have been very colorful and outstanding in everything they undertook.

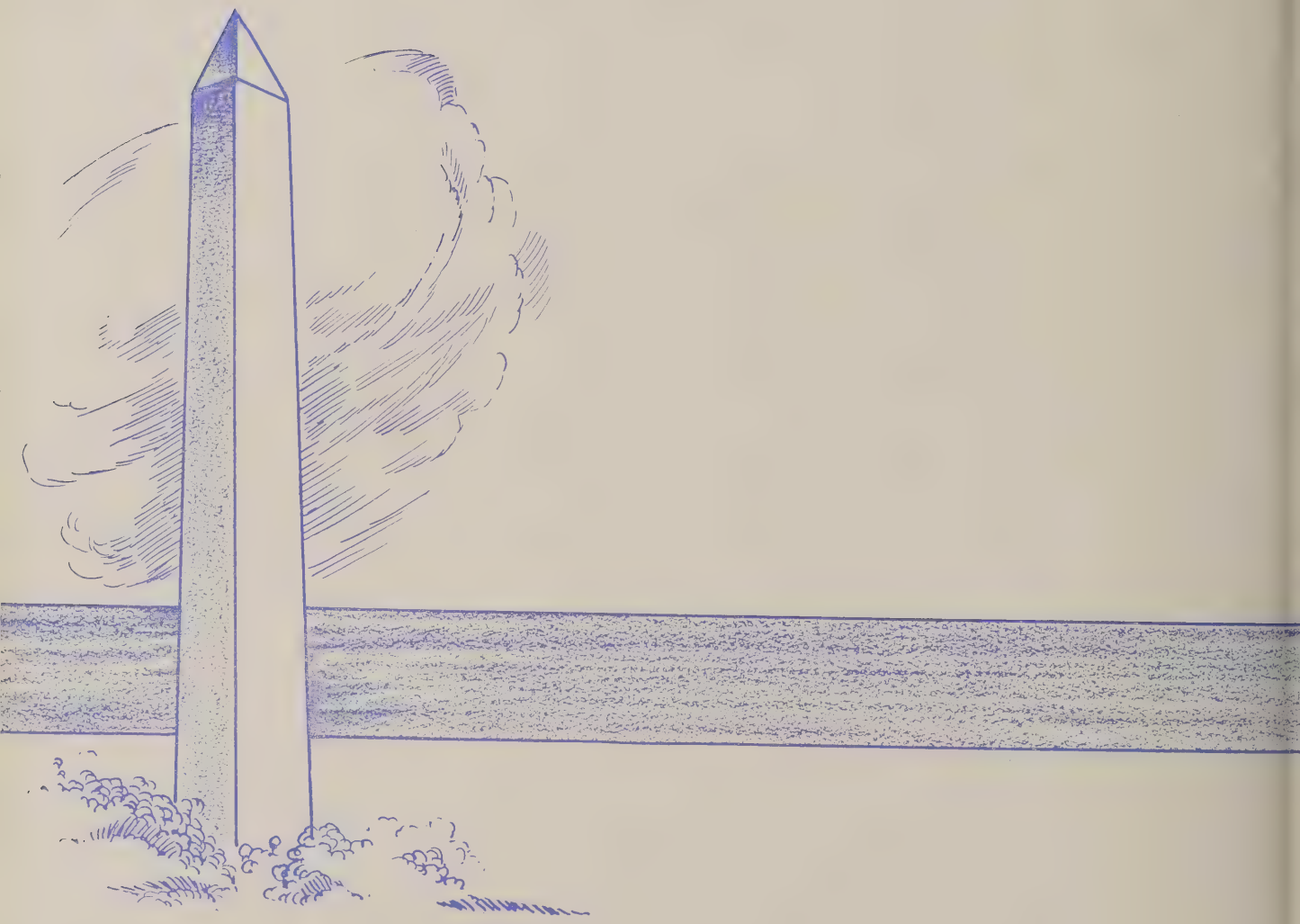

MILITARY

Captain L. L. Deck, Lieutenant B. B. Fuller
Asst. P. M. S. & T.

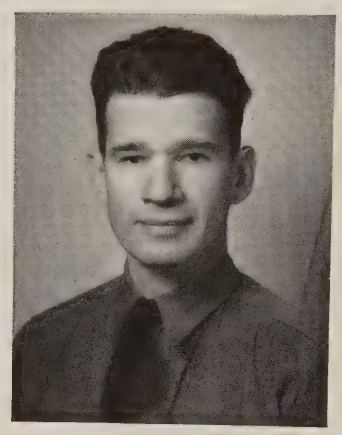

Stf. Sgt. W. Rathiewicz
Sergeant Instructor

R.O.T.C. at Russell

As this school year comes to a close, it is gratifying to know what a great part, in the chain of defense, the Reserve Officers Training Corps of Russell High School has played. Real Americanism, on the part of the individual cadet, has been displayed throughout this year.

This spirit, cooperation and determination, which has been shown by the cadet corps in all of its assignments, on the field and in the classroom, will be a contributing factor towards the eventual victory and peace.

Your attitude of patriotism and cooperation is not only a fine thing among yourselves, but is of the kind that spreads and grows under its own impetus. The contagion of such a spirit will naturally work to our advantage and help in cementing the bonds that will unite us as one people, working together for a common cause.

A job well done is gratifying to us all. All has not been pleasant, nor the long lessons easy to learn but when we look back from the beginning of the school year we are pleased to see from your record that you have progressed.

Sgt. Rathiewicz.
Lt. B. B. Fuller.
Hoyt Griffin (Band Master)

Colonel W. O. Poindexter

Capt. L. L. Deck

Lieut. W. Bryce

Top Right

Cadet Colonel
J. O. Alexander

Sponsor
Frances Wright

Cadet Lt. Colonel
Harold Johnson

Sponsor
Betty Ruth Watson

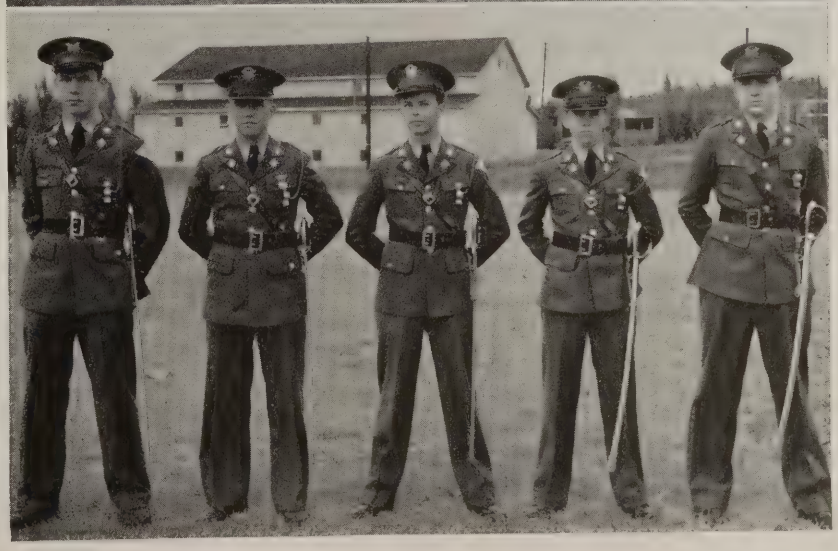

Cadet Major Milton Sandifer
Sponsor, Daria Devine

Cadet Captain Billy Rogers
Sponsor, Ann Sinclair

Cadet Captain Max Burson
Sponsor, Virginia Ham

Cadet Major Charles Stephens

Cadet 1st Lieutenant Oliver Smith
Sponsor, Joyce Sellers

(Top) Administrative Staff: J. O. Alexander, Harold Johnson, Charles Stephens, Max Burson, Billy Rogers.

(Bottom) Military Council: Phelps Womble, J. T. Roberts, Billy Rogers, Billy Towns, Frank Henry.

THE FIRST

Cadet Lt. Colonel
Phelps Womble

Sponsor
Jo McCook

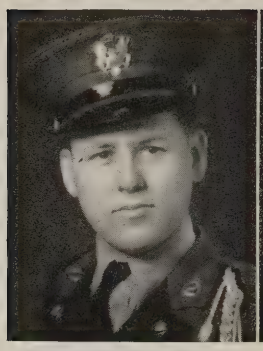

Cadet 1st Lieutenant
Harry Brown

Lenora Starr
Sponsor

CAMPANY "A"

Captain Donnis Aderhold
Jackie Purcell

1st Lieut. Howard Kenyon
Barbara Christian

2nd Lieut. Bobby Edwards
Barbara Orr

COMPANY "B"

Captain Billy Towns
Jean Wright

2nd Lieut. Clifford Johnson
Faye Sims

2nd Lieut. Charles Bales
LaMerle Head

BATTALION

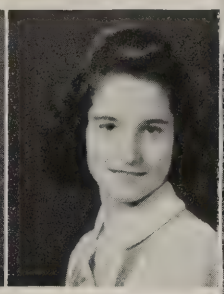

ptain Edwin Welch
June Bailey

2nd Lieut. Monroe Boyd
Alice Fries

2nd Lieut. Loring Blackstone
Wilhelmenia Johnson

Major Harold Cook

Sponsor Carolyn Culpepper

Capt. Beulah Wright

COMPANY "C"

BAND

Jack Moore

Drum Majorettes Captain Beulah Wright, Anna Bergstrom, Major Jack Moore, Jean Shelton, Ruth Lewis.

SECOND BATTALION

Cadet Lieut. Colonel
J. T. Roberts

Sponsor Joy Fries

Cadet 1st Lieutenant Paul Smith
Sponsor, Katherine Ware

COMPANY "D"

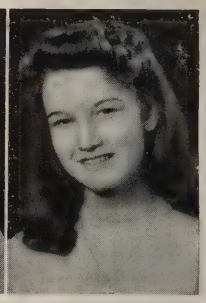

Cadet Captain Charles Skelton
Sponsor Margaret Stanly

Cadet 2nd Lieutenant Charles Williams
Sponsor, Mary Jo Pace

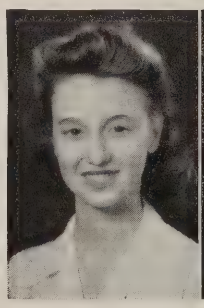

Cadet Captain Sam Lewis
Sponsor, Janis Dumas

Cadet 1st Lieutenant Bruce Norton
Sponsor, Charlotte Rollins

Cadet 2nd Lieutenant Frank Henry
Sponsor, Martha Anna Christian

COMPANY "E"

RIFLE

Front Row—Henry Blair, Albert Horton, Alt. Capt. Roberts, Capt. "Bo" Dempsey, Harold Cook.

Second Row—Albert Buck, Monroe Boyd, Charles Daniels, Frank Kirbo, Charles Harkey, Billy Powers.

COLORS

Color Guard—Arthur Gross, Charles Bales, Carlton Astin, Earl Peacock.

CITATIONS

Citation Awards—J. O. Alexander, Harold Johnson, Donnis Aderholt, Harry Brown, Charles Bales, Carlton Astin, Perry Barrow, Albert Horton, Earl Peacock.

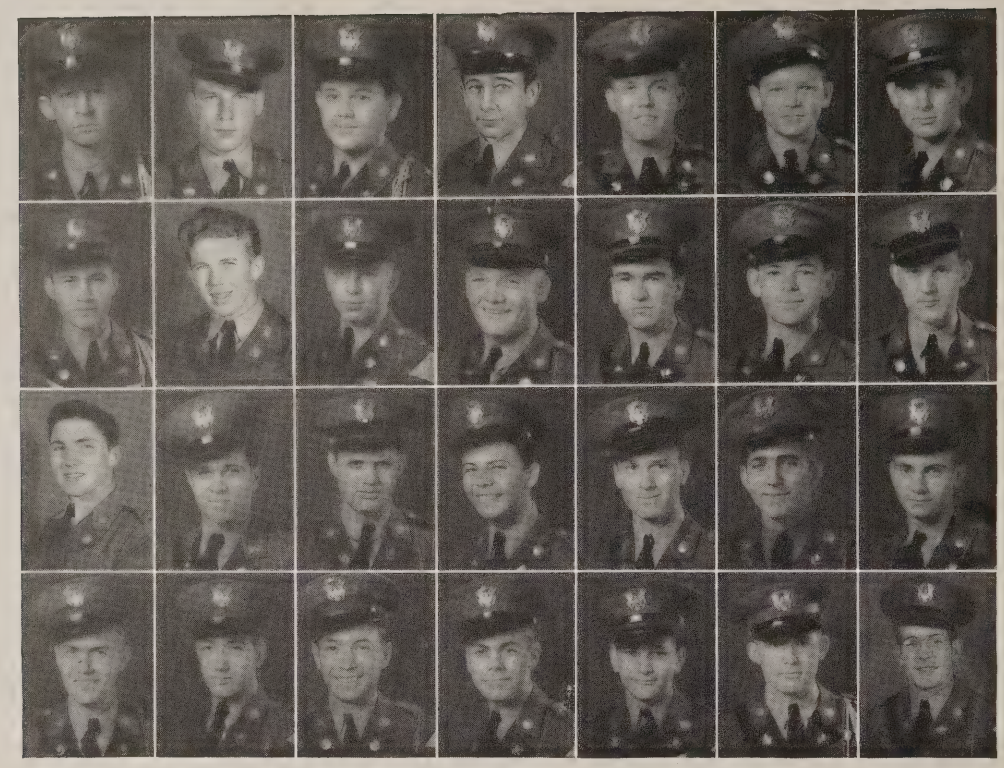

OFFICERS CLUB

Top left—J. O. Alexander, President; Phelps Womble, Vice President; Harold Johnson, Secretary; Harold Cook, Treasurer; J. T. Roberts, Charles Stephens, Milton Sandifer.

Second row, left—Donnis Aderhold, Bill Towns, Ed Welch, Charles Skelton, Sam Lewis, Albert Buck, James Smith.

Third row, left.—Frank Henry, Monroe Boyd, Bruce Norton, Billy Rogers, Charles Williams, Howard Kenyon, Paul Smith.

Fourth row left—Bobby Thompson, Max Burson, Clifford Johnson, Oliver Smith, Loring Blackstone, Charles Bales, Carl Westbrook.

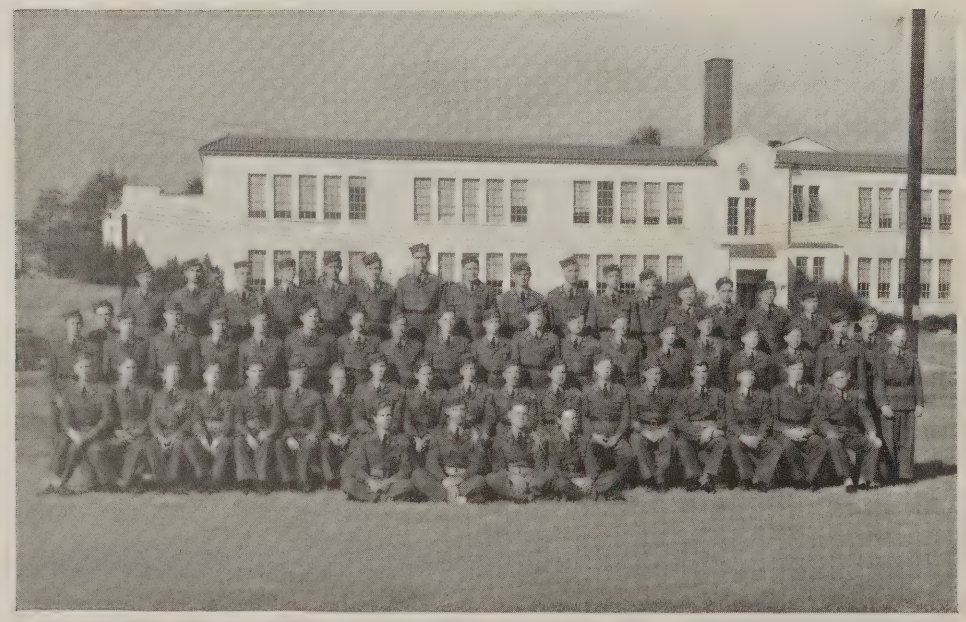

N. C. O. CLUB

Officers

President ..... Ben Upchurch
V. Pres. ..... Paul Boles
Sec. & Treas. .. Cyril Johnson

THE
MILITARY
SPONSORS

N. R. A. CLUB

MILITARY POLICE: Fred Carter, Monroe Boyd, Phelps Womble, Perry Barrow, Charles Bales, Reed Parham, Frank Henry, Johnny Granger.

Jenner Bach, Alan Naramor, Lewis Johnson, Fred Cochran, Carlton Astin, Paul Bales, Lewis Duke, Ed Whitten, Earl Bellah.

GIRLS' RIFLE TEAM

Dorothy Blondheim, Shirley Morgan, Ruth Agnew, Anna Bergstrom, Doris Parketon, Ruth Colley (sponsor).

Sgt. Rathiewicz (instructor)

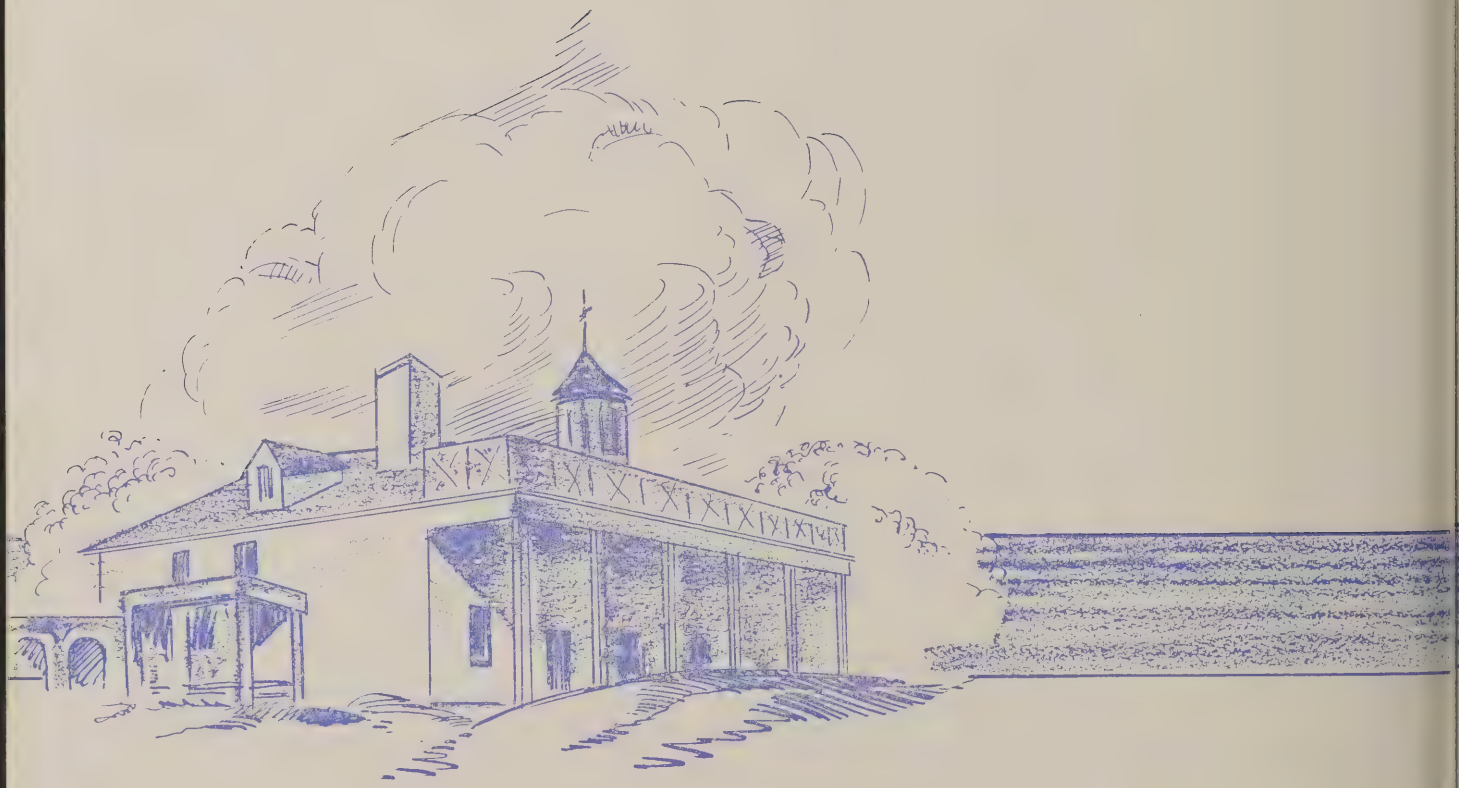

FEATURES

BARBARA ORR
Prettiest Girl

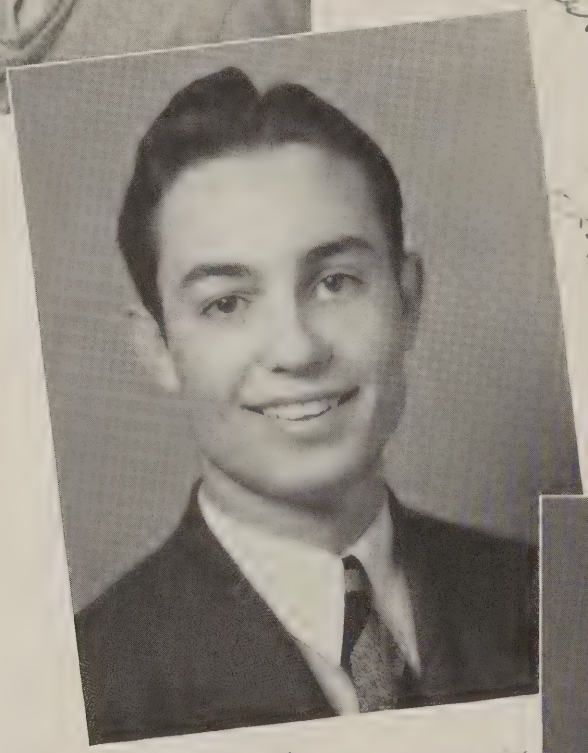

L. E. CASEY
Best Looking Boy

MARGUERITE DUNTON
Cutest Girl

LUCIEN BOWEN
Most Athletic Boy

ESTELLE WISE
Most Athletic Girl

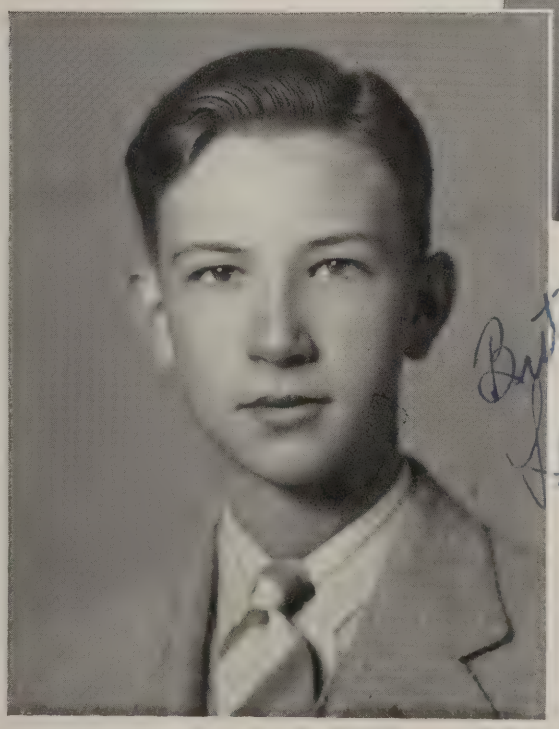

LEON WEST
Cutest Boy

BEULAH WRIGHT
Most Popular Girl

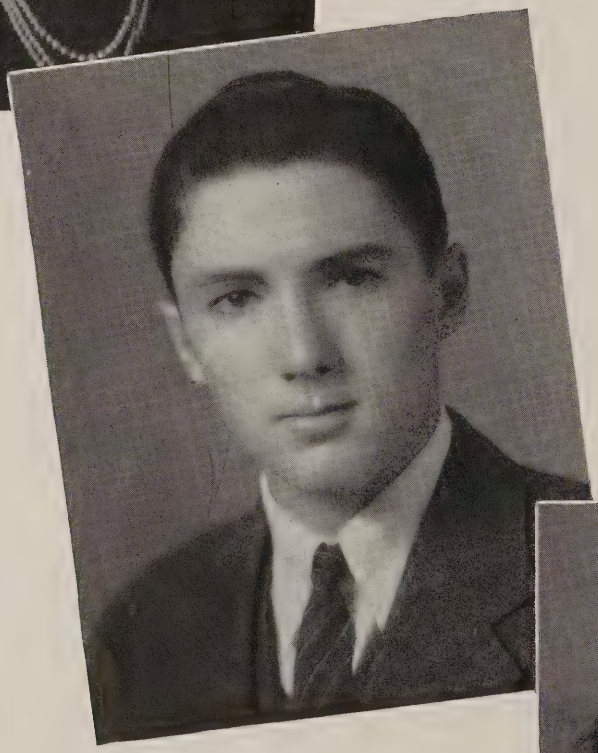

FRANK HENRY
Most Popular Boy

CHARLOTTE RICHARDSON
Most Versatile Girl

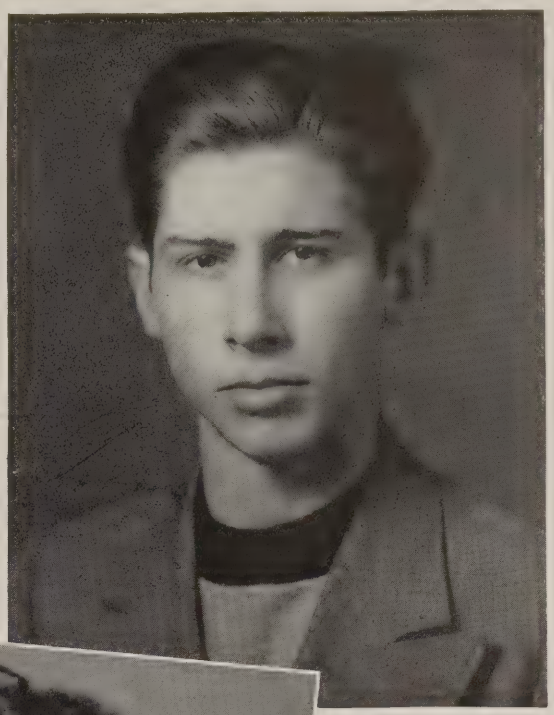

ARTHUR GROSS
Wittiest Boy

BETTE LESTER
Wittiest Girl

Hence to
a sweet
gal.
always
Bette
Lester

PHELPS WOMBLE
Most Versatile Boy

BARBARA CHRISTIAN
Best Dressed Girl

HAROLD JOHNSON
Most Likely to Succeed

ORA JEAN PORTER
Most Intellectual Girl

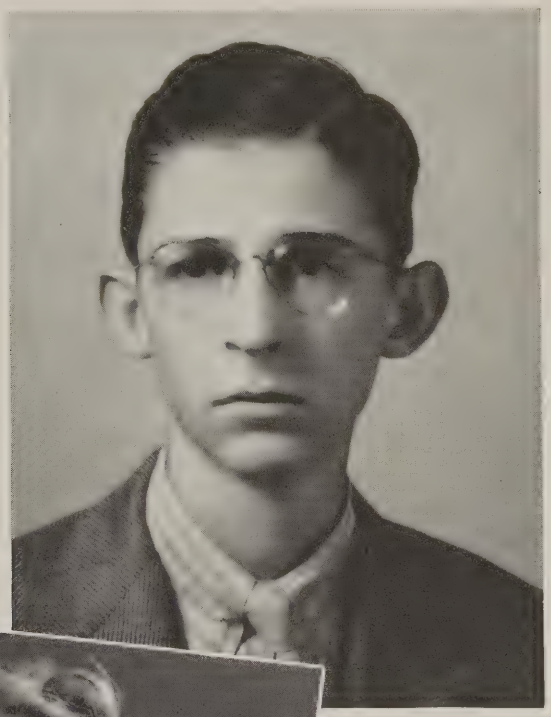

J. O. ALEXANDER

Most Dignified Boy

LALA SELMAN

Most Dignified Girl

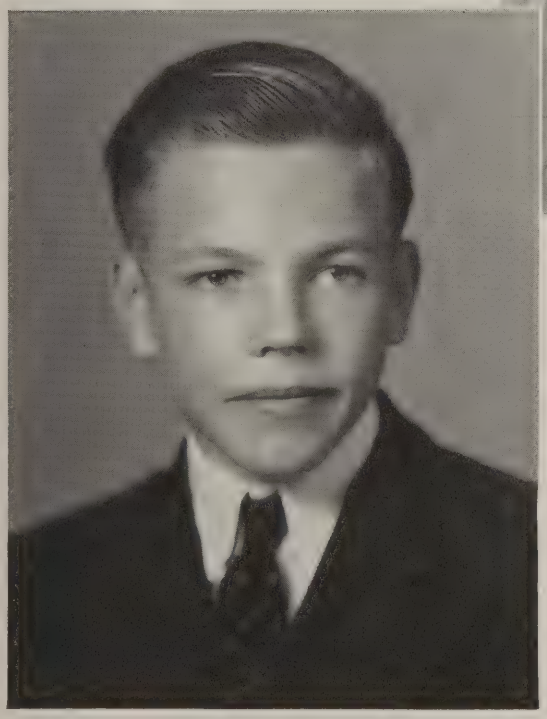

H. R. HORTON

Most Intellectual Boy

The King and Queen

The climax of the most successful Russell carnival was the crowning of the king and queen. The king, Jack Rowland and queen, Jeane Blackstock were crowned with the usual ceremonies on the Russell High athletic field.

They were awarded king and queen rings which bear the Russell seal.

SNAPS

In hearts too young for enmity

There lies the way to make men free;

When all our friendships are world-wide

New ages will be glorified;

Let youth love youth and wars will cease:

Disarm the hearts, for that is peace!

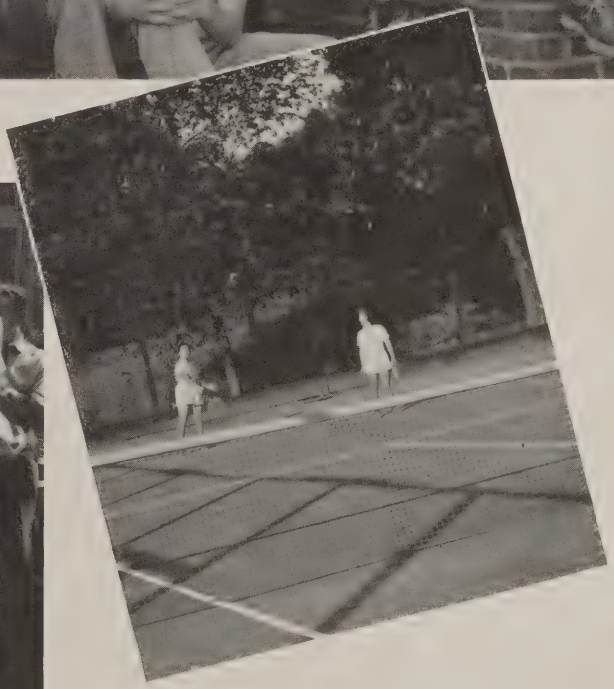

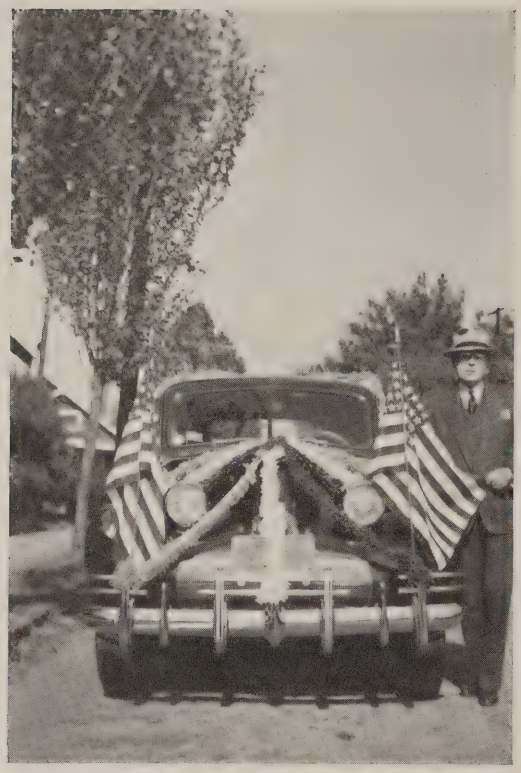

MR. BILLINGHURST

MR. CARROLL

MR. JACKSON

MR. PIRKLE

In Appreciation.....

We, the Senior Class of '42 wish to express our sincerest appreciation to Mr. Carroll, Mr. Jackson, Mr. Pirkle and Mr. Billinghurst for their help and cooperation in making this POINTER a success.

ADS

CA. 1105 CA. 6931

Firestone

CAWTHON & HOLLUMS

TIRES AND AUTO SUPPLIES

Cor. Washington and Church Sts.

Tires and Auto Supplies on Time

SHELL GAS

East Point, :-: :-: Georgia

SMITH TRANSFER COMPANY

Moving Satisfactorily Since

1920

CA. 2155-56

KEMPTON SMITH

Compliments of

PERKERSON P .T. A.

Patronize These Advertisers

The Business Staff expresses appreciation to the following students for their help in selling advertisements.

JAMES CHATHAM
EDWARD MURPHY
JACK ROWLAND
L. E. CASEY
MARIANNA HARMAN
MARGIE NIX
HAROLD WOOTEN
BEULAH WRIGHT
RUBY SHELTON
BOBBY WELLS

NEW METHOD LAUNDRY COMPANY

Zoric Dry Cleaning System

RUG CLEANING AND STORAGE

560-70 Benjamin Street, S. W.

MAin 2654-5

Compliments of

GENUINE PARTS COMPANY

216 North Main St. East Point, Ga.

CAlhoun 6656

GATE CITY COTTON MILLS

EAST POINT, GEORGIA

Compliments of

VINCENT'S BAKERY

148 North Main Street

EAST POINT, GEORGIA

"Your Baker Bakes Best"

PATRONIZE

THESE

ADVERTISERS

We Extend Our Heartiest

CONGRATULATIONS

To The

1 9 4 2

Graduation Class

Bank of Fulton County

East Point, Ga.

CITY OF EAST POINT

John S. Whaley, *Pres. and Treas.*

J. Allen Ragsdale, *Vice-Pres.* Mary Carter, *Secretary*

Robert L. Branton, Jr., *Credit Mgr.* LaVerne Whaley, *Asst. Treas.*

Parks Reeves Lillie Jim Orr

Ragsdale, Whaley & Co.

"Dependable Protection"

INSURANCE . . . REAL ESTATE . . . BONDS

F. H. A. LOANS . . . AUTOMOBILE FINANCING

WHITEWAY, EAST POINT, GA. CAlhoun 2113-4-5

"Conscientious Insurance Service Since 1921"

The Draughon School of Commerce

HIGH SCHOOL GRADUATION AND CHARACTER REFERENCES
ENTRANCE REQUIREMENTS

All Graduates Placed and More Than 1200 Calls
In 1941 That Could Not Be Filled

Peachtree at Baker Street

Atlanta, Georgia

We Are Designers and Makers

-:- of -:-

BETTER PRINTING

. School Papers
. . Annuals
. . . Commercial Work
. . . . Programs
. . . . . Catalogs
. . . . . Publications

Martin-Johnson Printing Co.

PHONE CALHOUN 2873

WHITEWAY AVENUE EAST POINT, GA.

KING JEWELRY CO.

"Easy Terms"

207 S. Main Street East Point, Ga.

LEWIS APPLIANCE CO.

Full Line Popular Records
Also
Gas and Electric Appliances

118 N. Main Street CA.6634

DR. LOVICK H. WILLIAMSON

Optometrist and Optician

1030 First National Bank Bldg.
Atlanta, Georgia

Phone Calhoun 3309
Best Service

WHITEWAY CAFE

Homecooked Meals
Mrs. A. F. Mason, prop.
Chicken Dinners Our Specialty
113 Whiteway Ave. East Point, Ga.

BEST LAUNDRY

133 Whiteway Avenue

CA. 1454

East Point, Ga.

JEFFERSON PARK PHARMACY

Drugs — Sundries — Sodas
100 Jefferson Avenue
CA. 2432
"Where the Students Meet"

M. O. HEMPERLEY

Security Feeds
Sherwin-Williams Paints
Phone CA. 3811 212 N. Main St.
East Point, Ga.

Compliments of

S. D. KIDD, Jr.

COUNCILMAN

"VICTORY THROUGH CHRIST"

Compliments

VICTORY CLUB

JEFFERSON MARKET

108 Jefferson Ave. Phone CA. 2185-85

Free Delivery
We Appreciate Your Patronage

Compliments of

SUPT. JERE A. WELLS

Compliments of

CENTRAL PARK P. T. A.

The photographs in this Annual were made by

MINOR STUDIO

93½ Whitehall Street, S. W. Phone WA. 3351

The State of Georgia Has Established in Atlanta The University System

JUNIOR COLLEGE FOR DAY CLASSES

EVENING COLLEGE AT NIGHT

Accredited Work Accepted by All Colleges

University System of Georgia

2600 Students Enrolled This Year *52 Faculty Members*

162 Luckie Street, N. W. Atlanta, Georgia

Compliments of

THE RUSSELL HIGH P.-T. A.

We Extend Congratulations to the Members of the Graduating Class
We Sincerely Wish for Each One of You a Large
Measure of Success and Happiness

THE RUSSELL HIGH P.-T. A.

For a successful business career our complete business course is the gateway. Marsh Business College graduates are in demand in all walks of business and professional life. Text Books furnished.
Free Employment Service
Write or Phone for Our Complete Catalog
MARSH BUSINESS COLLEGE
and
DICKINSON SECRETARIAL SCHOOL
249 Peachtree St., N. E. Witt Building
ATLANTA, GEORGIA

RUSSELL'S
BICYCLE SERVICE
for
RUSSELL STUDENTS
Just Call
CAlhoun 9279
405 S. Main Street East Point

C. P. GARRISON
SERVICE STATION
SHELL PRODUCTS
N. MAIN at KNOTT AVE.
RA. 9253

JEFFERSON PARK SODA CO.
106 Jefferson Avenue
Fountain Service *Sandwiches*
Cigars — Cigarettes
PROMPT DELIVERY SERVICE
Phone CAlhoun 9281

Compliments
GOODRICH SILVERTOWN STORES
of the B. F. Goodrich Co.
219 South Main Street
EAST POINT, GA.

Real Estate
Sales — Rentals

EAST POINT REALTY CO.
117 Whiteway East Point
CA. 2153-4

CAlhoun 9178
SUNSHINE
LAUNDRY *and* CLEANERS
123 Whiteway Street
H. B. Coody East Point, Ga.

CARL'S 5, 10 & 25c STORES
144-46 N. Main Street
East Point, Ga.
"Shop At Carl's and Save"

CRICHTON'S BUSINESS COLLEGE, INC.
Plaza Way and Pryor Street
Established 1885
Details Supplied on Request
WA. 9341 Atlanta, Ga.

EDWARDS' CABINET SHOP
All Types of Cabinet Work
CAlhoun 4763
104 Conley Drive East Point, Ga.

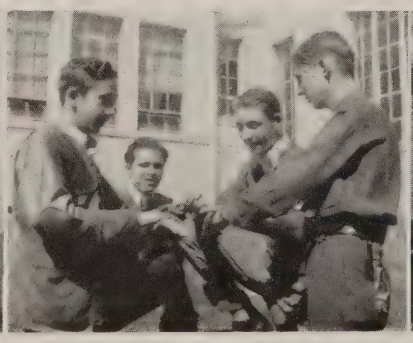

J. P. Stevens Engraving Company

ATLANTA

Commencement Invitations

Wedding, Reception, Visiting Cards

Monogrammed Stationery

. . . Artistic Creations with Fine Materials . . .

SAMPLES AND PRICES ON REQUEST

110 PEACHTREE STREET ESTABLISHED 1874

AGNES SCOTT COLLEGE

WE WELCOME THE GRADUATES OF RUSSELL HIGH SCHOOL
Your Records Have Been Satisfying

Agnes Scott Offers Exceptional Opportunities in General College Work, Music, Art, and Speech

For Literature or Information, Apply to

BOX F DECATUR, GA.

Very Best Wishes for many, Successful Years!

SALARY INVESTMENT CO.

"Money on Your Signature"

201 Palmer Bldg. Atlanta, Ga.

M. R. MARKHAM

Compliments of

CARLOS M. HEMPERLEY

Compliments of

MAX WIGGINS

Chief of Fire Department

East Point, Georgia

W. H. TYLER

Chief of Police

EAST POINT, GEORGIA

M. S. NIX MACHINE SHOP

General Machine Repairs and Welding

121-123 Forsyth St., S. W.

MA. 4416 Atlanta, Ga.

BRYANT'S
SERVICE STATION

Tire and Battery Service

407 W. Washington and S. Semmes St.

Phone CA. 9291

Compliments of

CROWN LAUNDRY

711 S. Main St. CAlhoun 1461

EAST POINT, GEORGIA

McCOY'S
HOME FOLKS

East Point, Ga.

Compliments

LOFTIS PLUMBING &
HEATING CO., Inc.

45 Mangum St., S. W.

Compliments of

MR. PAUL D. WEST

Principal

Russell High School

WILSON SERVICE
STATION

400 N. Main St.

East Point, Ga. CA. 9146

Compliments of

B. & F. GRILL

CA. 9287 318 Church St.

East Point

RUSSELL HIGH SCHOOL SENIOR RINGS

For any graduation year

can be supplied by

L. G. BALFOUR CO.

R. T. RANDALL

Compliments

B. P. O. ELKS No. 1617

EAST POINT COLLEGE PARK HAPEVILLE

1890 52 YEARS 1942

Our Fifty-First Anniversary

DURING OUR FIFTY-ONE YEARS OF SERVICE, WE HAVE ENDEAVORED TO EXEMPLIFY GOOD CITIZENSHIP

SOUTHERN SAW WORKS, Inc.

ED. L. HUMPHREYS, *President*

EAST POINT ATLANTA

We Use

REEDER & McGAUGHEY, Inc.

Sporting Goods

52 N. Broad St. Atlanta, Ga.

Telephone WA. 8757

GENERAL SPECIALTY CO.

Manufacturers

BANNERS, BADGES, CELLULOID BUTTONS, FLAGS, FELT NOVELTIES, ETC.

72 Broad Street, N. W.

WA. 5127

HENRY MOTOR COMPANY

434 N. MAIN ST.

East Point, Georgia

Plymouth *Chrysler*

CA. 3157

BARNETT & SHAW

BARBER and BEAUTY PARLOR

117 S. Main St. East Point, Ga.

CA. 3203

PATRONIZE THESE ADVERTISERS

SOUTHERN WOOD PRESERVING COMPANY

Creosoting and Creo-Pine Products

P. O. STATION "A"
ATLANTA

TREATING PLANTS

East Point, Georgia Chattanooga, Tennessee

Compliments of

C. V. M. CLUB

Compliments of

HORIZON CLUB

Compliments of

TRI-HI-Y CLUB

Te Salutamus Russell
from
LATIN CLUB

Compliments of

D. C. T. CLUB

Compliments of

HONOR SOCIETY

Compliments of

GARDEN CLUB

To Seniors, Lest We Forget—
The Spanish Club Sends a
Most Cordial Farewell

LOS OBRERO R CLUB

Compliments of

HI-Y CLUB

Compliments of

COMMISSIONED
OFFICERS' CLUB

Compliments of

N. C. O. CLUB

Compliments of

SUPERLATIVE CLUB

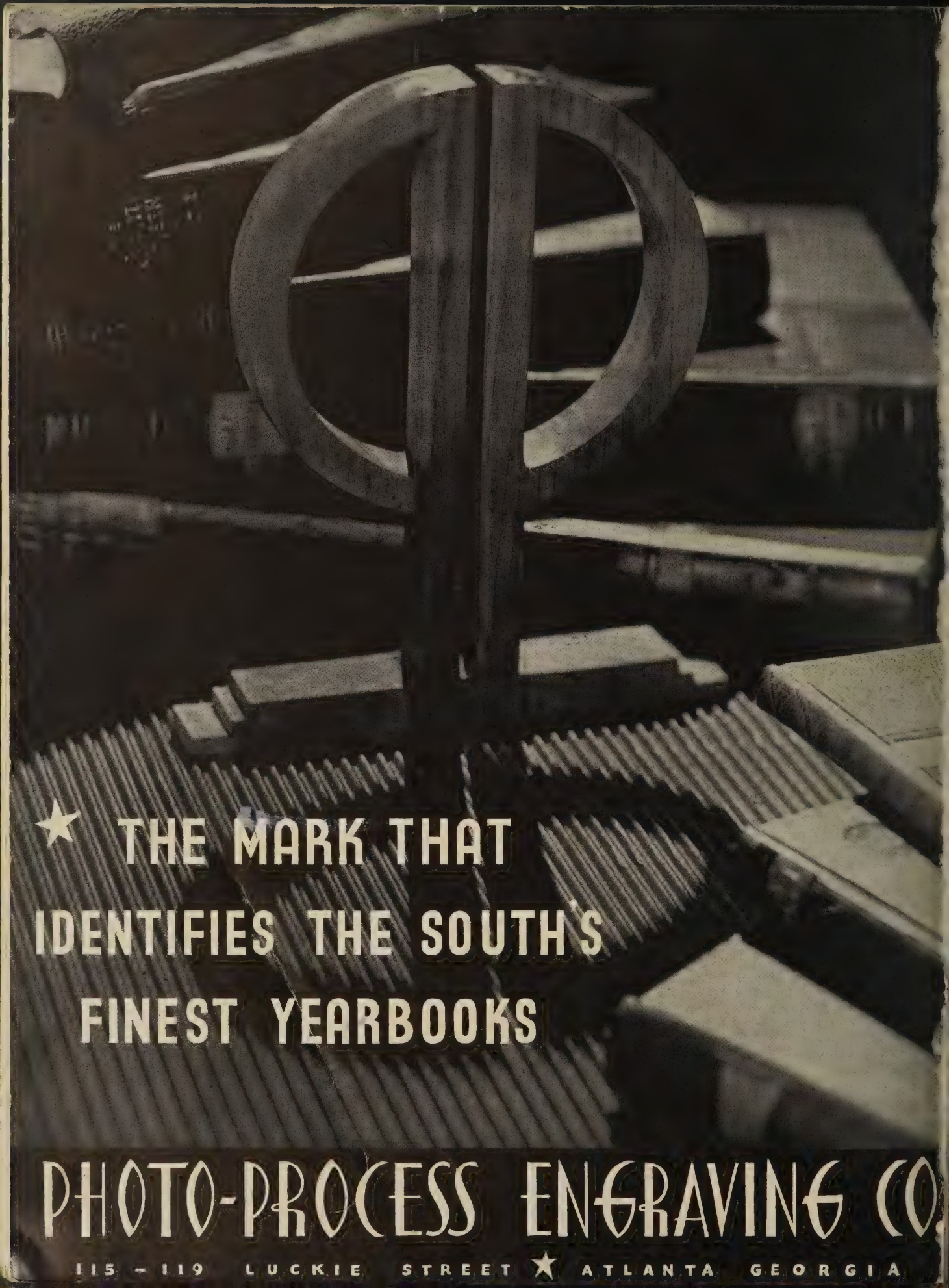
★ THE MARK THAT
IDENTIFIES THE SOUTH'S
FINEST YEARBOOKS
PHOTO-PROCESS ENGRAVING CO.
115 - 119 LUCKIE STREET ★ ATLANTA GEORGIA

Darling,
I hope all
the nice things
in life come
flying by your
way. Love,
Jess

Dear Betty,
Remember the
good times we had
together that last fun
year. Best of luck to
you in the future. Lots of luck
Lucian Harlin

It has
been swell
knowing you
I hope you
will be a
success in any
thing you attempt.
Thelma
Watson

I wish you the
best of luck and
happiness always.
Laura E. Godfrey.

Remember me in
Home Room
Eleanor
Lee

Best Wishes to my
Denis

Keep your face toward the sun,
and let your shadows fall
behind,
Sue Stewart

May You Sit On a Lick of Glass
And Rise Rapidly Into
Ten Thousand Lots of Luck,
Jim Starr

Best Wishes
and Goodest of
Luck. Love
Geraldine Jones
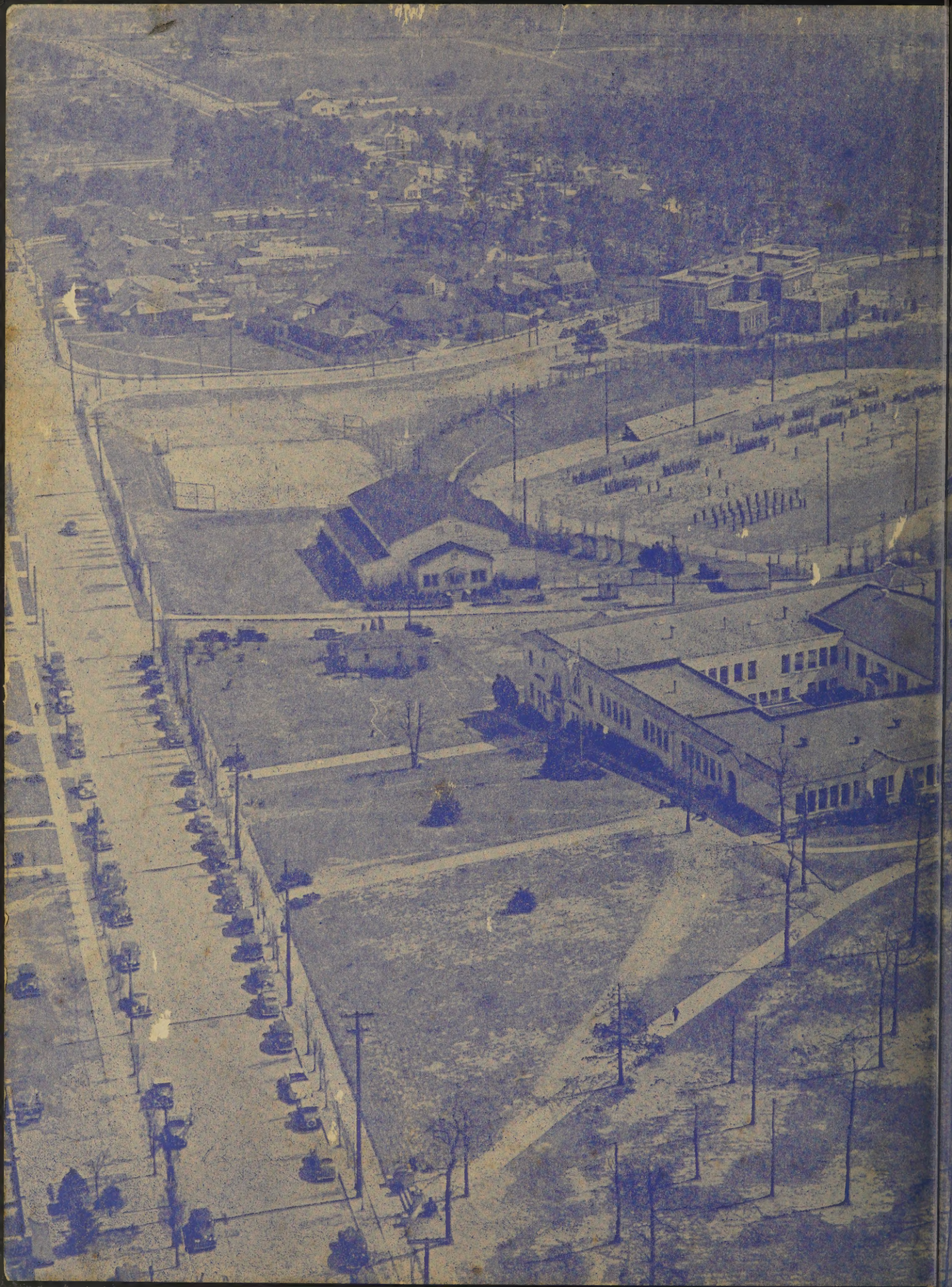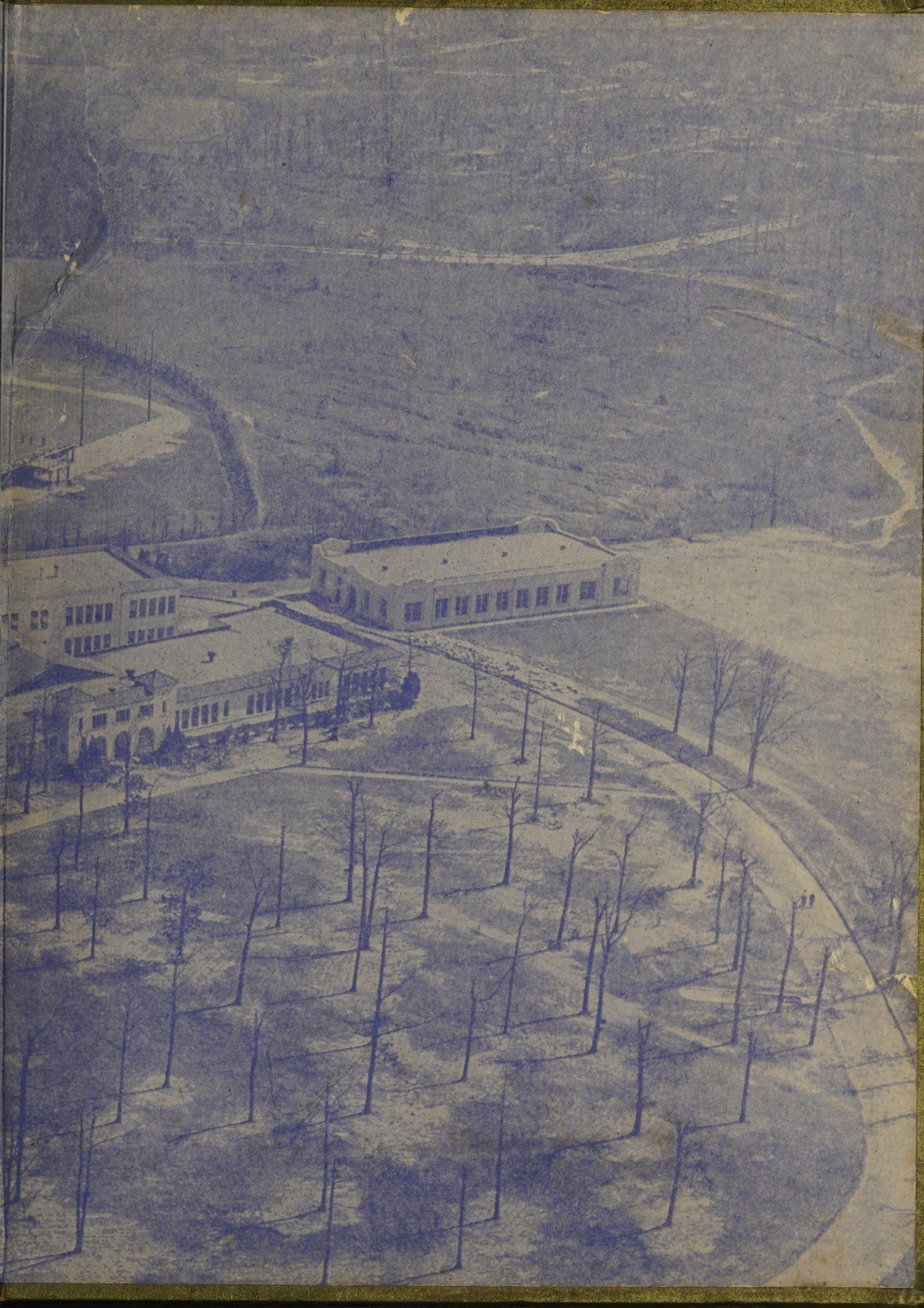
Dear Betty,
It has been
nice knowing you
and I hope you have
lots of success and
happiness in life.
Love,
Jean Allenson